The Fresno Morning Republican

VOL. XXXI—NO. 123. FRESNO, CALIFORNIA, WEDNESDAY, OCTOBER 31, 1906 PRICE FIVE CENTS

"University Library."

YEAR SINCE LIBERTY DAWNED

But Order Was Kept In Russia's Capital By Careful Distribution of Troops.

WORKMEN REFRAINED FROM DEMONSTRATION

Ukase Makes Effective Grant of Freedom of Worship to "Old Believers" and Members of Dissident Sects.

ST. PETERSBURG, Oct. 30.—The first anniversary of the proclamation of the manifesto giving constitution to Russia passed in undisturbed quiet. Disorder and bloodshed were averted. The workmen of St. Petersburg, always the most numerous element in any disturbance, complied absolutely with the orders of the labor organizations and abstained from any celebration or demonstration. The Putiloff Iron Works, whose employes worked as usual in obedience to orders from the labor headquarters, remained open all day. These works are the heart of the labor movement. Disquieting signs were observed near the works last night, and today, and an adequate force of men was stationed in the neighborhood to cope with any emergency. The men had the day off but work was performed in most of the shops.

Today's issue of the Okouj, formerly the Russ, and of the Tovarisckeb have been confiscated.

ST. PETERSBURG, Oct. 30.—The morning of the first anniversary of the proclamation of the imperial manifesto giving a constitution passed in St. Petersburg without any disorder being reported. Te Deums were celebrated in the cathedrals and churches, and only small crowds of people were to be seen in the flag decorated streets, many of the residents deciding to stay indoors owing to the fear of becoming involved in troubles. Students in uniform were conspicuously absent as the result of a warning issued at the meeting held in the university yesterday that bands of reactionary rowdies had been formed to beat pedestrians in student garb. The garrison of the city was distributed in accordance with the emergency regulations for preserving order. Large forces of infantry and cavalry were concentrated in the vicinity of the Kazan cathedral, whose portico was guarded by soldiers, and a large number of troops were gathered in the neighborhood of the university but the military were kept out of sight, so far as possible, in the interior of courts and in buildings. Special guards were stationed at all the railway stations.

There was a conflict last night between a detachment of troops and a large crowd which had gathered at a fire in the industrial district of Schlusselburg. Some rowdies cut the fire hose, drove the firemen away and began plundering, whereupon the soldiers shot a volley in the air and dispersed the crowd without any casualties. Otherwise the night passed quietly.

Freedom for "Old Believers."

At noon a special edition of the Official Gazette containing the imperial ukase granting full religious freedom to the "Old Believers," was issued, a preamble of which follows:

"To grant all Russians freedom of faith and worship according to the direction of their conscience, we issued a ukase April 30, 1905. In continuance of this task of love and peace, we deem it good to establish rules and regulations governing the internal organization of the Old Believers and other dissident sects of the holy orthodox church, charging the ministry of the interior at the same time to elaborate a similar law for the sects issuing from other Christian confessions. With trust in a benevolent providence we believe that these measures will serve to strengthen the ties of loyalty by which the Old Believers have been bound for centuries to the throne and fatherland and enhance the greatness of our general mother, the holy orthodox church."

According to the law any dissident sect numbering fifty persons, whose aims are not immoral or having tenets like refusal to do military service, can apply for and shall receive permission to organize churches, conduct services, build schools and elect clergy who shall be exempted from military service and be entitled to wear vestments and perform the baptism, marriage and other sacraments and keep registers of births, marriages and death or equal authority of the records of the orthodox church.

Allows Civil Marriage.

The new law introduces an important innovation in the form of civil marriage, designed for the sects having no clergy, but of whic hnon-members can readily take advantage, enabling thousands of people, who on account of their objection to a religious rite and the absence of a civil ceremony, have lived together unmarried, to assume the legal tie and legitimatize their children.

Policeman Killed at Warsaw.

WARSAW, Oct. 30.—A band of terrorists shot and killed a policeman here this evening, but with this exception the day passed quietly. The streets were patrolled by cavalry and detachments of artillery were posted at strategic points as a preparation against all eventualities.

The police ordered house owners, under threats of arrest, to display flags during the day, and illuminations at night.

Robbers Speedily Executed.

ST. PETERSBURG, Oct. 30.—Eight persons arrested here in connection with the robbery of $188,826 from Cashier Hermann of the custom house October 27th, were tried by court martial and executed today.

BLASTING DESTROYS MILLIONS OF FISH

PETALUMA, Oct. 30.—The surface of Petaluma river and the mud along the banks were covered with a million dead fish this morning, ranging from tiny minnows and sardines to a big two-foot carp. It is believed that the fish are being killed by heavy blasting done by a dredger. For days whole schools of fish have been coming up stream into the city, being driven up by the heavy blasting.

Governor Is Disqualified.

WASHINGTON, Oct. 30.—Governor Hoggart of Alaska will not be permitted to serve on a commission which is to visit the capitals of Canadian provinces to interest themselves in the Alaska-Yukon exposition, to be held in Seattle in 1909. Secretary Hitchcock decided some time ago that it would not be proper for the governor to act on this commission, but referred it to the state department. Secretary Root stated today that he is of the same opinion as Hitchcock.

Killed By Stray Bullet.

VALLEJO, Oct. 30.—In a fishing boat which floated ashore at Mare Island today, was found the body of a Greek fisherman with a bullet hole in the right breast. It is believed that the fisherman was killed by a stray bullet from the rifle range at Mare Island barracks.

BUTTE BANK WAS LOOTED

Statement By Currency Controller Ridgeley.

Deposits Amounting to $350,000 Were Stolen By Officials.

WASHINGTON, Oct. 30—Comptroller of the Currency Ridgeley today made the following statements of the affairs of the defunct Aetna Banking and Trust Company of Butte, Montana: "A report received at this office from the receiver of the Aetna Banking and Trust Company, at Butte, Montana, indicates that the condition of affairs there is nearly as bad as at the branch in this city.

"The deposits, including those represented by certificates, exceed $350,000; other liabilities in..... that the total will be nearly $400,000.

"The receiver found only $9000 cash in the bank. An asset appearing on the books as a liability of the New York office for $197,000 is worthless, as no assets whatever have been found at 88 Wall street, New York, where the bank formerly conducted some sort of a branch bank.

"The branch at Washington is charged with ..2,000, which is worthless. Assets listed as stocks and securities, amounting to $110,700 are practically worthless.

"There appears to be nothing among the assets of substantial value, unless it can be found among the installment loans on real estate of the nominal value of $46,639.

"That the money of the depositors has been stolen is apparent. Where it has gone is not so easy to discover. The officer whose duty it is to prosecute criminals, has been notified, both at Butte and in this city, and they are co-operating the receivers to apprehend the guilty."

SLANDERER CONVICTED

Hartje's Negro Coachman Perjured Himself.

Sensational Features of Attorney's Arguments Before the Jury.

PITTSBURG, Oct. 30.—Clifford Hoos, the negro, formerly coachman for Augustus Hartje, was convicted of perjury today in connection with a deposition against Mrs. Mary Scott Hartje and which formed the basis of the recent sensational Hartje divorce trial. The case was submitted to the jury at 12:30 o'clock. Only one ballot was taken, and when court convened at 1 o'clock the verdict was announced.

The closing features of the case were sensational and exciting in the extreme. The attorneys, during the arguments, attacked one another indiscriminately with accusations and during the address of Assistant District Attorney Robb, the negro defendant jumped from his seat and shouted that the attorney lied.

Attorney J. Scott Ferguson addressed the jury for the defense, making an impassioned appeal for the negro, and criticizing District Attorney Robb.

Robb, in closing for the state, scored not only the defendant, but also his counsel, being interrupted time and again, on one occasion Ferguson giving notice that he would apply for a new trial.

PARALLEL VIEWS OF WEALTH

Roosevelt's Utterances Compared to Hearst in Independence League Document

PRESIDENT ASKED TO REPUDIATE IT

But Steadfastly Refuses to Mix in New York Campaign and Leaves to Root to Express His Position.

NEW YORK, Oct. 30.—Timothy L. Woodruff, chairman of the state Republican committee said today that he would advise President Roosevelt to repudiate a campaign document issued by the Independence League in support of W. R. Hearst's candidacy for governor. Mr. Woodruff objects to the publication in parallel columns of extracts from the speeches of the president and Mr. Hearst as to the proper use of wealth. Mr. Woodruff said:

"It is earnestly hoped that the President, who has to a degree long maintained a position that he could not interfere in local politics, will take up this matter and denounce the author of the illusion. It was expected all along that some such effort would be made by Hearst to influence voters.

"My attention was called to the Hearst publication yesterday and I made an investigation which disclosed the facts regarding the publication of the parallel views of the President and Hearst. I found it to be serious matter and will urge upon the President the advisability of breaking his rule of silence in local political matters and reply to this insinuation.

"I am aware that the President is not inclined to interfere in state politics, but in view of this publication I would strongly urge that the President break his silence and repudiate the statement."

The publication referred to by Woodruff quotes President Roosevelt's speech at Oyster Bay, September 8, 1906, when he is reported as saying that the multi-millionaire is not a harm but a good to the community if he appreciates that he is only a trustee for that wealth and uses it for causes of goodness.

From a speech by the President at Washington on July 6th last he is quoted as saying that very wealthy men may some times play a useful part in life, but they rarely are as useful as lives which are expended in different fields from those of money-getting.

Against this, Mr. Hearst is quoted in a parallel column as saying there should be as far as possible an equal distribution of wealth, that he believed in organizations that tend to distribute wealth; that its distribution is as important as its creation and that one law defining millionaire will do more than any other single thing to regulate trust inequality.

Root to Discuss Case.

WASHINGTON, Oct. 30.—No comment was obtainable at the White House on the statement made by Chairman Woodruff, that he will advise President Roosevelt to repudiate a campaign document issued by the Independence League in support of Hearst's candidacy for governor of New York.

The speech to be made by Secretary Root at Utica November 1st will, it is said, represent the administration's views on the pending issues in the campaign. The President and Root have consulted freely about the position to be taken by the secretary in that speech.

President Roosevelt has steadfastly adhered to his determination not to write any letter or make public any communication bearing on the campaign in New York. He has repeatedly expressed to his callers his sincere desire for the election of Hughes, but feels that he cannot with propriety interfere in state elections.

Bad Weather for Campaigning.

NEW YORK, Oct. 30.—Both Mr. Hearst and Mr. Hughes experienced bad weather on their campaigning tours today. Snow fell last night and turned to rain in the up-state counties today. Both candidates had busy days mapped out for them.

Mr. Hughes' first address of the day was at Batavia, where he told a large audience in the opera house that his ambition in running for the governorship was to give the people a square deal. He closed with a plea that the people should do nothing to upset the prosperity which the state and nation are enjoying.

Mr. Hearst's voice shows signs of failing and today he was obliged to make all his speeches very short.

Strike Breaker a Democrat.

James Farley, who has figured prominently in street railway matters, issued a formal statement today, in which he denied that he had declared himself as favoring the election of Charles E. Hughes. In the statement, Farley says that he always has been a member of the Democratic party, that he never voted for any other party and that he has little to believe that he will ever vote for any other party. This year he will not vote at all, he says, as he failed to register.

Farley says this statement is given out on account of the efforts to drag him into the campaign to hurt the candidate who knows nothing of him, or his business, or whom he knows nothing of himself, except through reading newspapers.

FUNDS WARRANT MAN YPROMOTIONS

Ninety-six New Clerkships Are Created In Postoffice Department.

WASHINGTON, Oct. 30.—Returns showing the unexpended balances in the allowances for salaries of clerks in city postoffices were received today by First Assistant Postmaster General Hitchcock, and in view of the amounts reported he is able to authorize 279 promotions and 96 additional clerkships detailed from Nov. 1st. The increase in salaries will go to clerks in the $600 and $700 grades, each promotion involving an advance of $100. The new clerks will start with a compensation at the rate of $600 per annum.

The additional allowances are to be distributed among twenty cities. Los Angeles will receive ten promotions, Oakland, Seattle and Portland, Ore., five promotions each.

BURNING OF HANKOW CALLED "MISADVENTURE"

Coroner's Jury Condemns Practice of Carrying Cargo of Unprotected Inflammables.

HONG KONG, Oct. 31.—The coroner's jury in the steamer Hankow fire disaster has found that it was a "misadventure," but the jury added a rider to its verdict to the effect that the practice of ships carrying an inflammable cargo unprotected on the main deck was a dangerous one. The services of the police and others to save life were highly commended and it was recommended that the owners of two junks that were burned while being employed in saving lives be compensated.

The British steamer Hankow, with 2,000 Chinese steerage passengers, burned at her wharf on Oct. 14th. Most of the Chinese either perished in the flames or were drowned. Seven European passengers and the crew escaped.

SHE WILL INVESTIGATE WOMAN AND CHILD LABOR

WASHINGTON, Oct. 30.—By direction of President Roosevelt, Mrs. J. Ellen Foster has been detailed by the department of commerce and labor to investigate the condition of women and child workers throughout the country. Legislation on this subject is pending before congress.

IDENTIFIED SILK SKIRT

As the One Worn By Accused Man's Wife.

Preliminary Examination of Anton Besold for Canyon Murder Continued.

LOS ANGELES, Oct. 30.—When the preliminary hearing of Anton Besold, charged with the murder of his wife in Temescal Canyon last July, was resumed this morning, striking and convincing testimony was adduced. There was a touching scene when Mrs. Ethylin A. Chaffin of San Jose was again called to the stand. This young woman ran a lodging house at 719 South Hill street and it was there that Anton and Cladie Besold roomed.

The silk skirt which was found in Temescal canyon was produced by Prosecutor McComas as the woman took the witness chair and as soon as she perceived it, she broke out in a storm of tears which was not stilled for several minutes. Mrs. Chaffee covered her face with her pocket handkerchief and calmed down only after she had been allowed to weep undisturbed for some time.

"This is the skirt Mrs. Besold wore the day she left my house to go to the beach," Mrs. Chaffin declared positively.

"It was about 10 o'clock in the morning. Besold stood in the hall. Mrs. Besold said to me, 'My husband is going to take me to the beach for the day. Isn't he good?'

"Besold returned early in the evening between 5 and 7 o'clock, I think. He told me his wife had gone to Summerland to visit her sister and that she would telegraph to him if she liked it there.

"'If a telegram comes,' Besold said, 'please receive it.'"

Mrs. Chaffin was very certain in her identification of the skirt. She described it accurately while it was out of her sight and identified it again when shown to her. She said it had faded but pointed out the changeable colors, red and olive green and the cream colored trimmings on it, which she had previously spoken of before she saw it. She also described the hat worn by Mrs. Besold on the trip from which she never returned as a pink chiffon trimmed upward on the side.

Besold handed a note to his attorneys during the examination, the contents of which indicate that he will rely upon an alibi for his defense. In this note he claims to have been at his lodgings July 13th at 11, 1 and 3 o'clock. Mrs. Chaffin was not useful to him in this line of defense, as she swore that he did not come home until early evening and also testified that he did not sleep at home the night of July 13th.

Further testimony was given regarding the laundry marks on the clothing of the dead woman, and then Dr. Brown went upon the witness stand and testified that Mrs. Besold had been under his care and had an appointment with him on July 13th. She failed to keep the appointment, but late in the afternoon her husband called and informed him that Mrs. Besold had gone north.

The case was continued until tomorrow.

IN TERROR OF INDIAN FIGHT

Women and Children Are Being Quickly Driven to Places of Safety.

UTES INTRENCHED IN WYOMING HILLS

Two Troops of Cavalry Are Reconnoitering Preparatory to Closing in on Redskins, Who Will Not Surrender.

BUTTE, Mont., Oct. 30.—A Miner special from Billings tonight says that a telephone message from Arvada, Wo., this evening stated that the renegade Ute Indians are intrenched in a strong position in the hills adjacent to Arvada and that the Tenth and Sixth cavalry troops are reconnoitering the country, preparatory to closing in on the redskins. Apparently the object of the troops is to awe the Indians with a display of superior force and thus secure the surrender of the Indians without bloodshed.

The Utes are determined not to give in to the soldiers until they have to, believing if they did it would mean their return to Utah, where they say they cannot secure enough to eat. The Utes have been active in laying in a large supply of ammunition at Cheyenne and Gillette, together with provisions, and if the temper of the leading tribesmen can be taken as an indication, they propose to fight, or at least with a show of resistance secure concessions from the soldiers and be permitted to make their way to the Cheyenne reservation and remain there, pending their disposition by Washington.

Tonight the campfires of the Indians are blazing brightly and the only evidence of life is the occasional flitting of the shadow of some warrior by the fires. The Utes are not painted, nor are they dancing.

Moorehead advices state that a panic is on there and the women and children are being quickly driven to places far remote from the scene of the trouble. It is feared that in the event of a clash between the soldiers and Indians the latter will wreak their vengeance upon the settlers. Ranches are being converted into fortresses and every precaution taken to meet the Indians if they come that way.

SHERIDAN, Wyo., Oct. 30.—Colonel Augur and the Third squadron of the Tenth cavalry from Fort Robinson arrived last night and detrained at Arvada, the troops soon afterward taking the field for the front. It is understood that Colonel Augur is in command of all military forces and as soon as his troops arrive at the Indian camp a demonstration will be made. The scout sent in from the front to meet Colonel Augur reports the arrival of Colonel Rogers, commanding the Sixth cavalry, who came overland from Fort Meade. The demonstration against the Indians now only awaits the arrival of Colonel's Augur's command, which should reach the vicinity of the Indian camp by night.

The Indians are becoming more bold. Dick Speer and Frank Gottings, who encountered a band of thirty Indians, were fired upon and one of their horses killed. The Speer round-up wagon was looted by another band who left the cook bound and gagged and carried off all supplies and bedding. Old settlers near Moorehead, Mont., are sending the women and children to places of safety. Colonel Heuset, who was a government scout and interpreter in the battle at Wounded Knee, says the Indians mean fight and gives it as his opinion that they have sent messengers to seek the assistance of the warlike Cheyennes.

The Indians say they want President Roosevelt to give them the Powder river valley for a hunting ground and persist in their determination not to be taken back to Utah.

The settlers along the Powder river say that if the Indians are allowed to remain in that vicinity they will organize and exterminate the redskins.

SHERIDAN, Wyo., Oct. 30.—"We are going to visit Chief White Cow Bull of the Cheyennes at any cost and will not be taken back to Utah to starve. We would rather die first," is the substance of the answer of Chief Kannapp to the soldiers. The Indians are getting bolder and pay no attention to the soldiers. A fight was almost started last night when an Indian encountered a sentinel of the Tenth cavalry. The Indian refused to turn out of the path and rudely bumped against the soldier. Only the intervention of some cavalrymen prevented a serious encounter. As the Utes are continually on the move in small bands, cowboys are hired by the soldiers as scouts to keep track of the Indians. The latest report from the front locates the main band in the vicinity of Moorehead, going rapidly toward the Cheyenne reservation. Two more troop trains are reported out of Fort Robinson, following the first train, unloaded at Arvada this morning.

A messenger just arrived from Moorehead, Mont., says the wildest excitement prevails in that vicinity on account of the depredations of the Indians. Wagonloads of women and children are being driven to places of safety in fear of more serious trouble. The Spear ranch is being converted into a fort and is well stocked with guns and ammunition. The ranch blacksmith shop, a long building, is now heavily embanked and loopholes have been bored into the walls.

Fight Rather Than Return.

SHERIDAN, Wyo., Oct. 30. Luther Dunning, a man living on Otter creek, has just arrived from the Indian camp, where he met and talked with Chief Kannapah, who says his people are prepared to fight before they will be taken back to Utah to starve. When Dunning visited the camp, the Indians were on Bear creek. This is the latest reliable information regarding the location of the Utes and at that time they were seventy miles from Sheridan and making westward to the Tongue river. From this point they will follow Tongue river northward to the Cheyenne reservation unless stopped by the soldiers. It is figured out here that the Indians at the rate they were traveling will encounter the troops leaving Sheridan in the morning somewhere in the vicinity of Birney, fifty-five miles northeast of the troops from Fort Keogh near Ashland some time Thursday.

Fear of Cheyennes Expressed.

SHERIDAN, Wyo., Oct. 30.—A hurried change today in the disposition of the troops of the Tenth cavalry under Colonel Augur disclosed that the real danger now lies in the anticipated junction of the Cheyenne Indians with the Utes. A portion of Colonel Augur's command was hurried out to Sheridan, where supply wagons were started north. From a guide it is learned that the troops under Colonel Augur, reinforced by two additional companies from Fort Mackenzie, will proceed tomorrow to Ashland, eighty miles north of Sheridan, to meet the troops coming overland from Fort Keogh. Troops from Fort Keogh should arrive at Ashland tomorrow night, but Colonel Augur cannot arrive there before Thursday night. Rouseulp, a guide, was with General Crook in 1876, and knows the Cheyennes well. He said there are between 700 and 800 warriors in the tribes, and that they are the best armed Indians in the West.

MINING STOCK EXCITEMENT

Yesterday's Rise in Values Was Sensational.

Brokers Predict Still Higher Prices Before Top Is Reached.

SAN FRANCISCO, Oct. 30.—Before a room crowded with spectators and amid a scene of great excitement the Comstocks boomed today as they have not done for many a month. The rise in values that started yesterday afternoon continued today. The advances were rapid and sensational and old timers' eyes flashed as they watched the struggling brokers.

Ophir led off with an advance to $3.65. It was followed by Mexican, which sold at $1.40, a big rise from yesterday. Sierra Nevada made a jump of over 40 points, selling at 90. Consolidated Virginia sold at $1.05. Sag Belcher nearly doubled in price and sold at 19. Exchequer, on which an assessment of 5c is delinquent today, sold at 60. Gould and Curry advanced to 30. Savage sold at $1.25. In fact, every stock on the list sold higher.

When the Southern Nevadas were called the same scenes were enacted. Brokers fought and scrambled to fill orders on the advancing market. The Tonopahs came first. Tonopah extension advanced to $7 and Montana to $1.07½.

Then came the greatest excitement of all—the trading in the Goldfields. The leaders sold at big advances, all of which, however, were not held. Mohawk advanced $2 to $11. Columbia Mountain made a big jump to 61; Laguna sold at $1.25; Jumbo at $3.15, and Silver Pick at $1.15. Many of the low priced stocks were also lifted. Ore sold at a big advance to 40; Lone Star at 18, Blue Bell at 22 and Pollatch at 20.

The balance of the stocks shared in the advance but there was no such trading as took place in the Goldfields, and the brokers predict still higher prices before the top is reached.

TO RESCUE OF WHITE SLAVES

National W. C. T. U. Discusses Rescue Work.

Most of the Officers of the Organization Are Re-Elected.

HARTFORD, Conn., Oct. 30. There are 10,000 young women in Chicago who are obliged to work at $5 a week, and there are 5,000 saloons there, too, said Mrs. Lucinda B. Smith of Kansas at the afternoon session of the national convention of the W. C. T. U., in presenting to the convention the difficulties with which the refuge workers of the organization have to contend.

Mrs. Smith made a splendid appeal for the efforts of all the delegates from all parts of the country to put a stop to the white slave trade. The speaker cited instances of young women held in captivity and sold at auction in New York, and asked why it was, forty years after the civil war had been fought for the liberation of the black slaves, that slavery of young women should be tolerated in this country. She said that one of the most hopeful signs of the times was when the seventeen nations recently banded together for the suppression of this awful vice.

HARTFORD, Conn., Oct. 30.- Today's business session of the national Woman's Christian Temperance union was the most important of the convention from a business standpoint, for officers were elected and final reports of committees were submitted. The usual prayer meeting and conferences were held previous to the general meeting. Special interesting papers were on the program for today.

The election of officers resulted as follows, most of them being reelections: President, Mrs. Lillian M. N. Stevens, Portland, Me.; corresponding secretary, Mrs. Susanne M. D. Fry, Evanston, Ill.; recording secretary, Mrs. Elizabeth Preston Anderson, Valley City, N. D.

FILIPINOS IN GREAT HURRY

Demand Changes that Cannot Be Realized at Once, Such as Extension of Suffrage

GENERAL ASSEMBLY TO BE CHOSEN SOON

Secretary Taft Will Visit Islands Next Spring to Witness Installation of More Independent Government.

WASHINGTON, Oct. 30.—The president is preparing to redeem his promise made to the Philippine people through Secretary Taft that they shall have a parliament of their own, conditioned upon their good behavior for a term of two years, and it is understood that Secretary Taft will proceed to the Philippines next spring to witness the installation of the new form of representative government.

March 27, 1905, the Philippine census was published and consequently two years from that date, March 27, 1907, under the terms of the act of congress, the president will direct the Philippine commission to call a general election for the choice of delegates to what will be known as the Philippine assembly. This body is to take over all legislative powers heretofore exercised by the Philippine commission in all parts of the archipelago not inhabited by Moros and non-Christian tribes.

As this date draws near the Philippine people are showing signs of agitation and to the officials here it is evident they are expecting some benefits that cannot at once be realized. For instance, the assembly of provisional governors recently in session in Manila, with the view to arrange the preliminaries for the meeting of the Philippine assembly, is reported to have recommended that the suffrage be widely extended. It is pointed out here that this is not possible, for the reason that the act of congress under which the assembly will be convened expressly states the qualifications of voters. These in brief are that the voter must be at least 23 years of age, must be able to read and write either Spanish or English, must own a certain small amount of property, or must have been in the past an officeholder under the Spanish government. The new assembly will consist of two houses, to be known as the Philippine commission and the Philippine assembly, the latter to consist of not less than 50 or not more than 100 members. It is probable that the present commission will be merged in the upper house.

TICKET OF INDEPENDANCE LEAGUE IS APPROVED

ALBANY, Oct. 30.—The court of appeals today handed down a decision affirming the right of the Independence League of New York city to make nominations by multiple nominations. The court also decided that in the judicial nominations the judicial information filed had prior claim, and that the Independence League had the right to designate its own candidates.

Oil Indictments Quashed.

WATONGA, Okla., Oct. 30.—Indictments returned by a special grand jury against the St. Louis and San Francisco railway company, and the Waters-Pierce Oil company, charging illegal discrimination in freight rates and the giving of rebates, were quashed by Judge Mill C. Garber today on the ground of irregularity in impanelling the jury.

PRESIDENT ON HUNTING TRIP.

WASHINGTON, Oct. 30.—President Roosevelt will leave Washington tomorrow for Pine Knot, Va., where he will devote the remainder of the week to hunting. Pine Knot is the country seat purchased by Mrs. Roosevelt, who will accompany the president.

Russian Steamer Founders.

LONDON, Oct. 30.—The Hamburg correspondent of the Tribune reports the foundering of the Russian steamer Russia in the gulf of Bothnia. The captain of the steamer and thirty-six men were drowned.

Another Victory for Willie Hoppe.

BALTIMORE, Oct. 30.—Willie Hoppe today defeated Jake Schaefer in a game of billiards for 400 points, at 18.

Fairbanks Returns Home.

INDIANAPOLIS, Oct. 30.—Vice-President Charles W. Fairbanks returned to his home today, after a campaigning tour in the West. He will leave tomorrow on a four days' tour of the East.

SILK UNDERSKIRT SALE FRIDAY, SEE WINDOWS

Gottschalks

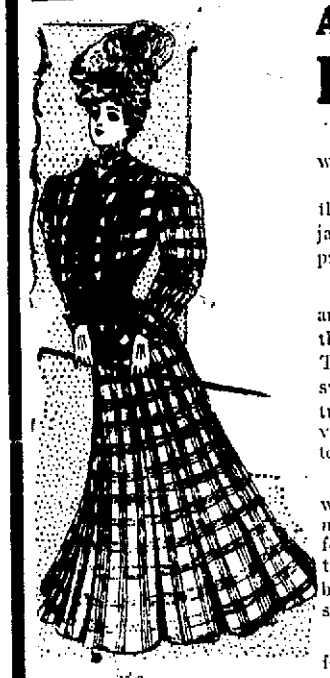

A Suit Like This
For $17.50

A suit that most stores would ask $22.50 for.

Just received twenty-five of these beautiful tight-fitting jacket suits to sell at the little price of $17.50.

They come in light, dark and medium grey mixtures in the late shadow plaid effects. The jackets are of the very swagger tight fitting model, turnover collar of inlaid velvet and lined with taffeta silk to match.

Skirt is of the plaited model with panels of velvet; trimming and buttons are in perfect harmony and it is one of the best values that we have been able to offer you this season.

Suits that should be $22.50 for **$17.50.**

Blankets and Comforters
At Prices You Cannot Resist

At **$1.25**— Comforters of figured silkaline for the large bed; filled with pure white fluffy cotton; stitched.

At **$1.48**—Comforters, extra heavy silkaline coverings; scroll stitching; pure white cotton filling; for the extra large bed.

At **$1.98** — Comforters of figured sateen; some with red backs; others figured both sides; pure sanitary cotton filling.

At **$3.25** — Comforters with sateen covering; filled with sanitary cleaned white cotton; an extra fine value.

At **$4.98** — Blankets of all wool; the family size kind; pink, blue and red borders with taffeta binding.

At **$5.50** — Blankets of strictly all wool plaid effects; in pretty color combinations; silk taffeta binding.

Sale of Silk Under Skirt Friday, See Windows

THE LAST DAY
SOUND THE ALARM
TO-DAY ENDS
Neu-Avila Company Inc.
DISINCORPORATION SALE

Prices will be quoted.

To signalize the ending of this successful event, by

Sensational Sacrifices

You dont' need all the cash. But come **today** and arrange it. At six o'clock this evening every **Piano** on our floor ought to be sold, for the **Prices** we are quoting ought to make them go. Come in and select yours today.

NEU-AVILA COMPANY

No. 1027-29 "I" Street. Fresno, Cal. Tel. Main 619

LUMBER CO. IS NON-SUITED

Slept on Its Rights and Is Thrown Out of Court.

Big Grass Fire Burns Over Cemetery, Damaging Costly Monuments.

VISALIA, Oct. 30.—The cases of the Spalding Lumber company against J. B. Seeley and A. P. Halliburton and of the Spalding Lumber company against J. B. Seeley and S. A. Baggs were tried in the Superior court today, H. T. Miller appearing for plaintiff and D. G. Connors of Lindsay for defendants. The action was begun in the first case to obtain the sum of $109.67, alleged to be due the lumber company for materials used in the erection of the house by Halliburton, together with $1.50 for recording the lien and $50 attorney's fees. The second case was the same, the amount alleged as due from Baggs being $193.35, together with fees.

It was shown that the plaintiff lumber company had not notified the owners of the buildings of the purchase of such materials by the contractor within the time required by law and a non-suit was entered in favor of defendants.

A. Contraraz, the Mexican stabbed by another on Sunday night, will recover. A charge of assault with intent to commit murder will probably be placed against his assailant.

Word was received this afternoon of a big grass fire several miles northeast of Exeter near the Hamilton cemetery. About a section was burned over, including the cemetery itself. A number of tombstones were damaged. One of them cost $1,000, and there were several other expensive monuments. The burned district includes the J. B. Jordan, C. A. Walters and Mrs. John Hamilton ranches.

Dr. T. J. Patterson is back from a six weeks outing spent in the Sierras and in San Francisco and Berkeley. He visited the south fork of the San Joaquin river, Kings and Cloudy canyons and Roaring river. Dr. Patterson secured a number of fine photographs en route.

Dr. Howard Combs has gone to Los Angeles on an outing of two weeks.

A marriage license was issued today to Joseph B. McDonald, a native of Tennessee, aged 34 years, of Porterville, and Nellie Lura Rogers, a native of Texas, 27, of Tulare.

Mrs. L. Chambers and daughter, Miss Ilha Chambers, have returned from an extended trip through the states of the South, in Mexico and in Missouri, Colorado and other states. For several days they have been visiting in San Francisco and Berkeley. Miss Jennie Chambers returned several days ago.

R. A. Justice and T. S. McCoy left this morning on the Southern Pacific for Wentzville, Mo.

Mr. and Mrs. Joe Holzet and children have gone to Floresville, Texas, to reside.

Japanese residents will celebrate on Saturday the fifty-seventh anniversary of the birth of the mikado. The program will include in part moving pictures showing battles of the Russo-Japanese war on land and sea, the pictures having been brought especially from Japan for the purpose.

HANFORD BUDGET

Inspector from Bureau of Animal Industry Finds Kings County Free of Texas Fever.

HANFORD, Oct. 30.—Dr. W. R. Mackeller of Los Angeles was an official visitor in Hanford today. He is an inspector for the Bureau of Universal Industry and is making a tour of the State, looking to the complete eradication of the Texas tick. Much of his time while here was spent in consultation with Kings county live stock inspector, Dr. Frank Griffith, and the local official was complimented on the fact that Kings county is free from the pest.

The remains of the late Justice George W. Randall were interred this afternoon in the Hanford cemetery under the auspices of the Knights of Pythias. Rev. F. M. Goodrich and Frank Hight conducted the services. The funeral cortege was the longest ever seen in Kings county, the line of carriages being more than a mile in length. The services, both at the home and at the grave, were impressive and beautifully conducted. A choir composed of Mesdames W. M. Thomas, H. G. Reed, George Welshar and George Fowler sang several favorite hymns and the pall bearers were J. L. C. Irwin, H. M. Bernstein, J. C. C. Russell, W. V. Buckner, George Howard and A. M. Frederick.

The Girls' Literary club held a very interesting meeting at the High school this afternoon, at which the question was debated whether the Roosevelt spelling should be adopted. The affirmative was taken by Jewell Murray and Emma Peiffer, while the negative was argued by Miss Ross and Miss Corwell. The judges decided in favor of the negative by a count of 11 to 10.

Word has just been received in this city that on Oct. 28th, in San Francisco, Miss Mabel Smith was united in marriage to George Roy of Hanford.

ABJECT POVERTY KEEPS CHILDREN OUT OF SCHOOL

H. A. Sessions of Parental School Finds Fifteen Such Children in Fresno.

Editor Republican—The school authorities have done their best to keep children in school and with excellent results in general, but because of their abject poverty there are fifteen or more children of school age not attending. These are cases where compulsion will not compel without bringing starvation.

The supervisors refuse aid and there is no way to compel them to give it.

Are these children to be brought up in ignorance, with little care and miserable training?

The names, residences and other information concerning these children will be furnished any person desiring to help them.

H. A. SESSIONS,
Parental School.

Annual Meeting.

Notice is hereby given that the regular annual meeting of the stockholders of the Crescent Canal Co. will be held on Tuesday, November 13, 1906, at 1 o'clock p. m., for the election of officers and the transaction of any other business that may properly come before the meeting.

C. C. GOODELL, Secretary.

BARTON ANNOUNCEMENTS

Following the Elleffords Will Be "Arizona" and Louis James as Falstaff.

"A Ragged Hero" is the title of the comedy drama that the Elleford Oakland Stock Company will present tonight at the Barton. Besides being full of irresistible comedy the piece contains several very startling and melodramatic scenic climaxes that will be sure to appeal to all present. James Corrigan will be the "Ragged Hero" and the scenes, where he makes his swing for life at the burning house and again when he stops the Limited Express, are bound to call forth continued applause. Mr. McIlregor, W. R. Abram, Miss Johns Georgie, Woorathrope and the entire company will participate in the play. Flo Patterson will sing some new songs. Seats are on sale all day, prices 10, 20 and 30 cents.

Thomas' Greatest Drama.

Augustus Thomas' greatest drama "Arizona" plays at the Barton next Sunday night, November 4th. As the name indicates, the scenes and people of the play are taken from the most picturesque Southwestern territory, of which most Americans have gained their impressions through the drawings of Frederick Remington. Mr. Remington, by the way, made the sketches for the four superb scenes in the stage production of "Arizona," and personally supervised the details and costuming. The seat sale will open tomorrow morning at 9 o'clock.

James as Falstaff.

The coming presentation of "The Merry Wives of Windsor," by Louis Louis James, at the Barton next Monday night, November 5th, has assumed such large proportions that several of the smaller towns have been compelled to forego the pleasure of witnessing the production, owing to lack of stage facilities to adequately present the enormous settings of the first and last acts. The first act discloses the exterior of the Page home on the old Windsor road and it is said to be a marvel of Elizabethan architecture and environment, in the distance is seen Windsor castle with its imposing white tower, with a cyclorama of nearly fifteen hundred square feet gives a magnificent view of the entire surrounding country.

The last act reveals Windsor forest at the witching hour of 12 o'clock midnight, when the fairies hold revel at Herne's haunted Oak, this massive set also utilizes a cyclorama showing a depth of woodland that will be one of the features of this production. It also affords ample scope to disclose some startling and wierd electrical effects that are promised to be both novel and realistic.

Mr. James, of course, will be the jovial "Sir John Falstaff," and those who witnessed his delightful performance of the same character in Henry IV. some years ago may expect an equally masterful characterization now. Among a large and well chosen cast of players the following have been specially engaged: Nellie McHenry, for the effervescent "Mistress Quickly;" Norman Hackett, for "Master Ford;" Aphie James, for "Mistress Ford," and Charlotte Lambert, for "Mistress Page."

Mr. James has spared neither capital, energy nor brains to make this presentation the master effort of his career. The sale of seats will open tomorrow morning at 9 o'clock.

GRANT SHORES, COLORED, IS WANTED BY BONDSMEN

Man Charged With Ill Treating Horse Jumps Bail, and Bench Warrant Is Issued.

Unless Grant Shores, a colored man, against whom a charge is pending, can be located shortly, Attorney VanMeter and Charles Schweitzer stand in danger of losing the money which they put up as bail for his appearance last July. That is why they are bending every effort in an attempt to get him and safely lodge him behind bars.

Shores has been up several times for cruelty to animals. On July 10th he was arrested by Attorney Dante R. Prince on behalf of the Humane society for driving an aged horse through the streets with badly galled shoulders. He was arraigned and released on his own recognizance, being cited to appear in thirty days. At the end of the month the fellow did not turn up, and Constable Dumas was obliged to make two trips after him before he brought him to court. Then he put up such a piteous hard-luck story that Judge Smith was induced to release him on $50 bail, as the witnesses for the case could not be found. VanMeter was the negro's lawyer and arranged for the bail himself, securing Mr. Schweitzer to go half. When he was at liberty Shores disappeared with his horses, and is now thought to be somewhere in Madera. The case came up yesterday and the witnesses were all ready, but there was no defendant present. A bench warrant was issued and the bondsmen given a short time for the production of their man. When caught he will be placed in jail, with no further chance of dodging the case.

UNION CLERKS TO GIVE GRAND MASQUERADE BALL

Event Will Celebrate the Conferring of the Ushawa Degree.

A grand masquerade ball under the auspices of the Ushawa degree team has been planned by the Retail Clerks' Union and will take place at Recreation park on November 8th. The affair is intended to celebrate the conferring of the degree upon the members, and promises to be one of the most elaborate functions of the season. Valuable prizes will be given for the best skaters and costumes, and several tailors in town are now busy with unique costumes to be worn on the occasion.

The following named members have been selected to carry out the work as a committee of arrangements: J. Fred Donlevey, Carl Roth, H. Dunning, C. Ballard, A. B. Rosenberg and F. A. Snyder.

Millionaire Lumberman Dies.

LOS ANGELES, Oct. 30.—William Hayes Perry, millionaire, pioneer of Los Angeles and head of the W. H. Perry Mill and Lumber company, one of the largest lumber firms on the coast, died at his home here at midnight last night after an illness of several weeks. He freighted to California from Council Bluffs, Ia., in 1853.

DROPS DEAD IN BAR ROOM

W. P. Dean Expires Suddenly as He Cheerfully Chats.

Death Comes to Him as He Picks Up a Glass of Beer.

Standing at the bar of Jones' Inn, a roadhouse about three miles outside of the city limits, chatting cheerfully with some friends, W. P. Dean, an employe of Crayeroft's brick yard, reached out his hand for a glass of beer and dropped dead.

The deceased man, who was well known to the place, came in the barroom with his pay check of $20 to get it cashed by the proprietor as was his custom. He seemed to be in perfect health and was even unusually cheerful. After counting his change, he ordered a glass of beer with the remark, "I guess I'll have time to take a wet before going back to work." Mr. Jones served him with the liquor, and after depositing his money into a little bag, the customer reached out his hand for the glass. At that moment the men gathered about the place noticed an awful look creeping into his face, and in less than a minute he became ashy white. Transfixed with pain for a few seconds, he stood, trying to speak, and before the startled spectators could recover from their amazement, he fell to the floor, dead. As he fell a man present exclaimed, "He's dying," and at that moment Mr. Jones rang up for Dr. Hayden. As it was apparent that life had gone out, the coroner was sent for and the dead wagon of Stephens & Bean was dispatched with Deputy Coroner Thomas Adams. Mr. Adams conducted an investigation and brought the remains to town.

The widow of the dead man arrived on the scene shortly before the arrival of the undertaker's wagon and was nearly prostrated with the shock.

The dead man was about 40 years of age and came here from Selma a short time ago. He was a hardworking man and was fairly temperate in his habits. The cause of death is not known at this moment, but the autopsy this morning is expected to show that it was due to either heart weakness or apoplexy.

SMALL BLAZE VISITS HOME OF COLORED FOLKS

The home of a colored family named Bost caught fire yesterday evening but the blaze was quickly extinguished before any serious damage was done. The house is situated near the brewery just on the borders of the city limits, and some doubt existed as to whether the work came under the fire department. Chief Ward's men and engines, however, were ready to turn out, but a message was received stating that the fire was out.

CASTORIA
For Infants and Children.
The Kind You Have Always Bought
Bears the Signature of Chas. H. Fletcher

When You Go Gunning

take along the kind of ammunition that brings the quails or ducks down at every shot.

We can supply you with the best of guns and ammunition. Your trip is bound to be successful when you start out equipped at Graff's. Our ammunition and gun department, like the other departments, carries out the idea, "You're Safe at Graff's."

H. Graff & Co.
ALWAYS RELIABLE

Cor. J and Tulare Streets — Phone Private Exchange 1

LOOK!

Cash or Credit
Just as You Say

Come and see our full line of
FURNITURE CARPETS
LINOLEUM MATTING
AND GO-CARTS
FINE UPHOLSTERING A SPECIALTY

Bowling & Brooks
1909 Fresno St. 1210 I St.

Throat Coughs

Ask your doctor about these throat coughs. He will tell you how deceptive they are. A tickling in the throat often means serious trouble ahead. Better explain your case carefully to your doctor, and ask him about your taking Ayer's Cherry Pectoral. Then do as he says. Get the best medicine, always.

We have no secrets! We publish the formulas of all our preparations. J. C. Ayer Co., Lowell, Mass.

Woman's Nightmare

No woman's happiness can be complete without children; it is her nature to love and want them as much so as it is to love the beautiful and pure. The critical ordeal through which the expectant mother must pass, however, is so fraught with dread, pain, suffering and danger, that the very thought of it fills her with apprehension and horror. There is no necessity for the reproduction of life to be either painful or dangerous. The use of **Mother's Friend** so prepares the system for the coming event that it is safely passed without any danger. This great and wonderful remedy is always applied externally, and has carried thousands of women through the trying crisis without suffering.

Send for free book containing information of priceless value to all expectant mothers.

The Bradfield Regulator Co., Atlanta, Ga.

Mother's Friend

Do You Want To Make Money?

KEEP YOUR EYE ON NEW ELECTRIC LINE. THE SUBWAY UNDER THE S. P. R. R. RESERVATION ON FRESNO STREET IS NOW BEING BUILT.

Do you want to make money and at the same time improve and make you a suburban home near the city. Now is your opportunity to purchase 5 or 10 acres in the Weihe Home tract. No better land in county. This land is bound to double in value soon. Fresno is bound to be a big city. The Subway, when completed, means money for everybody. So KEEP YOUR EYE ON THE NEW EXTENSION. WOY & MADSEN NEW ACRE TRACT is now surveyed and platted, streets and alleys will be graded soon. Remember this tract contains 20 1-acre lots and adjoins the city limits, and facing on Tehama, El Dorado, Shasta and White Bridge avenues. Don't miss this opportunity, a chance to make money and own your own home. Don't delay a day, but let us show you this property. Lands right, location right, terms right, price right, 1-4 cash, balance in 1, 2, 3 and 4 years.

Woy & Madsen 1138 J Street. WE SELL THE EARTH.

Tourist Sleepers To the East Twice Daily

You may leave San Francisco at 9:00 a. m. or 6:00 p. m., and Sacramento at 12:50 p. m. or 11:35 p. m., any day this Autumn in a Pullman tourist sleeping car and travel right thro' to Denver without a change or delay.

The route of these cars is across Great Salt Lake, thro' Salt Lake City, passing the magnificent scenery of the Rocky Mountains, thro' Pueblo and Colorado Springs to Denver. After a twelve-hour sight-seeing stop-over in Denver, you get aboard a thro' tourist sleeper running via the Burlington to Omaha and Chicago, or to Kansas City and St. Louis.

Personally Conducted Excursions leave San Francisco 9:00 a. m. every Wednesday, Thursday and Friday.

It will pay you to call or write for detailed information.

Burlington Route

W. D. SANBORN, General Agent, C. B. & Q. Ry., 1071 Broadway, OAKLAND, CAL.

2141

IN A TOURIST SLEEPER

FROM CALIFORNIA TO

Chicago, Kansas City, Denver, St. Paul, Minneapolis, Omaha, Des Moines, St. Louis, Toronto, Montreal, Buffalo, Rochester, Albany, Boston and other Eastern points via the Santa Fe.

These Sleepers have all the conveniences and comfort of the standard cars and the berth rate is just half. Ask any Santa Fe Agent about it.

Santa Fe

Weimar's New Bakery and Restaurant
1013 and 1015 I Street

Just north of People's Savings Bank. Everything New and First-Class. Prices very reasonable.

WANTED

Women and Girls to prepare green fruit.
Seeder crews.
Carton makers.

Best accommodations in town at the new plant. Apply immediately.

California Fruit Canners' Ass'n
H and Santa Clara Street.

BLACKLEG VACCINE---Best Made
Powder, Pills or Strings.
NOW IS THE TIME TO VACCINATE
STOCKMEN'S SUPPLY CO.
1945 Tulare St., Fresno, Cal.

THE LARGEST TREES IN THE WORLD

Are in Fresno Co., reached by the Kings River S. and T. Co.'s stages from Sanger. Take 6 p. m. train from Fresno, stages leave Sanger daily. Fare $11, round trip, including trip to the Converse Basin saw mills, the most scenic trip in California; the gateway to the wonderful Kings River Canyon. Address

R. M. GALLAGHER, MGR.
F. R. S. and T. Co., SANGER.

INTERVIEW MRS. EDDY

Many Reporters See Christian Science Leader.

Meeting Arranged to Disprove Charge that She Is Being Impersonated.

CONCORD, N. H., Oct. 30.—A representative of the Associated Press, who interviewed Mrs. Baker G. Eddy, head of the Christian Science church, went to Pleasantview, Mrs. Eddy's home, found her voice clear and strong and no evidence of decrepitude nor weakness.

The interview, which was granted to half a score of newspaper men, who had assembled in this city, was arranged early in the day by W. Cornell Wilson, head of the Christian Science publishing committee.

When the newspaper reporters had been seated in Mrs. Eddy's parlors, Mr. Frye announced Mrs. Eddy. She walked to the doorway and stood unassisted before her interviewers. She did not advance beyond the threshold of the door and when it was seen that she would not enter the room for a prolonged interview a woman reporter was delegated to talk to her.

Mrs. Eddy appeared to be more anxious to demonstrate that she was in good physical condition than to answer inquiries. Just three questions had been asked by the interviewer when Mrs. Eddy turned, spoke a word to her secretary, and abruptly started for her carriage to take her customary afternoon drive. The interviewers were left in the parlors with numberless questions on their lips, but without an opportunity to ask them.

"Are you in perfect physical health, Mrs. Eddy?" was the first question asked.

"I am," was the brief reply, given with distinct enunciation.

"Have you another physician than God?"

"No, indeed," answered Mrs. Eddy, with emphasis, and then she added slowly and solemnly:

"The everlasting arms are around and above, which is enough."

"Do you take a daily drive?"

"I do," replied Mrs. Eddy.

It was at this point that Mrs. Eddy unexpectedly indicated that the interview was at an end, for she turned without another word and walked to the front of the house, where her carriage was awaiting. She was escorted to the carriage by Mr. Strang and Mr. Frye.

Mrs. Eddy was attired for her drive in an ermine cloak, which hung loosely from her shoulders nearly to the ground. As if to dispose of the allegation that a member of her household had on many occasions impersonated her, Mrs. Eddy, or some member of her household caused to be present at the interview Mrs. Pamelia Leonard of Brooklyn, who it has been said had been in the habit of driving in Mrs. Eddy's carriage. There was but one similarity to be noted, and that was the abundance of snow-white hair which adorned the heads of both women. Mrs. Eddy is about five feet four inches in height. She is frail, weighing no more than 100 pounds. Mrs. Leonard, on the other hand, weighs nearly 140 pounds and there is no facial resemblance between her and her leader.

Secretary of State Pearson, a personal acquaintance of Mrs. Eddy, assured the newspaper representatives that the woman who stood before them was Mrs. Eddy.

Edward N. Pearson, secretary of state of New Hampshire, made the following statement in regard to Mrs. Eddy today: "I was present by invitation at Pleasantview today, with the representatives of eleven newspapers. I stood near Rev. Mary Baker Eddy, whom I have known personally for some fifteen years; I distinctly heard her answers to the questions asked of her; I saw her leave the room in which the interview was given and walk to the door of her carriage, and I saw the carriage driven toward the city. Mrs. Eddy's voice was clear and strong, and every appearance was that of a woman in full possession of her faculties. I am not a Christian Scientist and I am without bias or prejudice in this matter."—Edward N. Pearson.

BROUGHT TO TESTIFY FROM PENITENTIARY

Stensland to Be Used as Witness Against Hering, One of Chicago Bank Wreckers.

CHICAGO, Oct. 30.—Paul O. Stensland, former president of the Milwaukee Avenue State Bank and now a convict in Joliet, returned to Chicago today in the custody of an officer to testify in the trial of Henry W. Hering, former cashier of the bank whose trial commenced today.

At the opening of court it was thought that the greater part of the day would be consumed in the effort to obtain a jury. It is not expected that Stensland will take the stand for several days.

Soon after the case was called, the attorneys for Hering announced that they desired to make a motion to quash the indictments and an opportunity to make arguments on the motion. If overruled in this, they declared they will make application to the court for a change of venue on the ground that Hering cannot be given a fair trial in this county.

The motion to quash the indictments against Hering was overruled. A motion was then made to secure a change of venue, from Cook county. Arguments on this were continued until tomorrow afternoon.

SAYS GILLETT WILL HAVE 30,000 MAJORITY

SAN FRANCISCO, Oct. 30. Chairman Stone, of the Republican state central committee predicts that Gillett's plurality will reach 30,000.

Wins Wrestling Championship.

LIMA, O., Oct. 30.—A. L. Ackerman defeated Alexis Swenson for the catch-as-catch-can wrestling championship of the world, welter weight class, here tonight. Akerman gained the first fall in one hour and forty-six minutes, the second in forty-five seconds.

JAPANESE APPEASED

By Federal Promise to Examine Into School Question.

San Francisco Board of Education Preparing for the Coming of Metcalf.

TOKIO, Oct. 30.—The Japanese government is pleased with the action of the Washington authorities and believes that a satisfactory result may be confidently expected from Secretary Metcalf's mission to San Francisco in connection with the exclusion of Japanese from schools attended by white children. It is believed here that the acute stage in the situation has been passed, and it can be said that no anti-American feeling exists here in any form. Especially satisfactory is the report that the government at Washington will, in the event of continued discrimination against Japanese children in the schools of San Francisco, invoke article 6 of the constitutionn.

Clause 2 of article 6 of the constitution is as follows:

"This constitution and the laws of the United States which shall be made in pursuance thereof and all treaties made, or which shall be made, under the authority of the United States shall be the supreme law of the land and the judges in every state shall be bound thereby, anything in the constitution or laws of any state to the contrary notwithstanding.

SAN FRANCISCO, Oct. 30—President Altman and his fellow members of the board of education are now busily engaged in preparing data to be presented to Victor H. Metcalf, secretary of the department of commerce and labor, relative to the separation of white and Japanese children in the public schools. Secretary Metcalf is coming as the personal representative of President Roosevelt, who has been appealed to by the Japanese government, and while the local board is prepared to extend every courtesy to the distinguished visitor not one member of the local educational body feels willing to admit that a wrong has been done the Japanese.

President Altman stated today that representatives of the Japanese and Korean league of this city would meet Secretary Metcalf upon his arrival and would be prepared to point out to him just why the board of education could not legally permit the Japanese to attend school with the white children of this state and wherein the action of the board was in strict compliance with the state law.

After this meeting the data prepared at the instance of Acting United States Commissioner of Immigration Thomas M. Crawford will be submitted to Mr. Metcalf and any point in which there is a chance for controversy will be explained.

Japan Not Looking for Trouble.

WASHINGTON, Oct. 30.—Merriam Harris, missionary bishop of the Methodist Episcopal church for Japan and Korea, talked with the President today about the feeling caused in Japan by the refusal of the San Francisco authorities to admit Japanese children to the schools with white children.

Bishop Harris has been in Japan thirty-three years. He says the Japanese will be fully satisfied with what has been done by the president and secretary of state.

"It is a mistaken idea to think," said the bishop, "that the Japanese are looking for trouble with the United States. The interests of Japan are linked too strongly with those of the United States and Great Britain to cause the slightest desire for an interruption of present affairs, which would be prejudicial to that country to the greatest degree.

"No attention should be paid to the story that the Japanese are conspiring against American interests. I believe it is absolutely sure that they have no designs on the Philippines.

"Japanese are unusually sensitive about children," said Bishop Harris, continuing, "and this accounts for the grief they feel when they learned that their children in San Francisco had been deprived of school privileges and of association with other children."

MORMONISM IN POLITICS

Church Question Acute In Utah.

Reed Smoot Denies that Apostle Snow Sold Senatorship to Kearns.

SALT LAKE, Oct. 30.—The extent to which national political issues are overshadowed by the Mormon question locally, was shown last night, when a large crowd at a Republican rally in the Salt Lake theater interrupted the speech of Congressman Charles E. Littlefield, to call for Senator Reed Smoot. Senator Smoot was expected to reply to the challenge of Former Senator Thomas Kearnes to debate as to whether Senator Sutherland was correct in asserting that Kearns had bought the senatorship from the late President Snow of the Mormon church.

Senator Smoot denied that Senator Sutherland had made the charge attributed to him, added that the challenge was based on a wilful falsehood and concluded: "I know President Snow never sold the senatorship to Senator Kearns, and if he agrees with me on that point there is no controversy between us so far as that is concerned."

Littlefield discussed his own labor record, the tariff and other national questions.

FIERCE BATTLE OF PUGILISTS

Decision in Favor of Attell Hissed By Crowd.

Much Money Had Been Waged on Short End, and Fight Was a Close One.

LOS ANGELES, Oct. 30.—Abe Attell, of San Francisco, won the decision from Harry Baker of San Francisco after twenty rounds of fast fighting before the Pacific Athletic Club tonight, successfully defending the world's featherweight championship and the McCurey diamond belt.

When Referee Eddie Robinson held up Attell's glove before the 4500 spectators, who had been brought to their feet by the fierce closing rally, Baker threw up both hands and fell face forward on the floor in hysterics. Then followed such a demonstration at the ringside, the spectators hissing, hooting, groaning and surging about the ring in protest against the decision, while a score of policemen, directed by Police Commissioners Sadler and Hogan, fought them back from the enclosure.

Baker, in a perfect frenzy of hysteria, fought and cursed his seconds in his own corner for five minutes, while a squad of policemen escorted Referee Robinson out of the pavilion. The crowd remained, hissing, in the pavilion for twenty minutes, defying the efforts of the police to clear the place. The betting odds were 2 to 1 on Attell, and much small money was wagered on the short end, while thousands of fight followers, who saw Baker win a decision over Frankie Neal, wagered at even money that he would get a draw.

The fight was one of the most scientific exhibitions ever seen here, though it was slow at times, and neither man bore a mark at the finish. Attell was the aggressor throughout, forcing Baker to the ropes again and again, the latter returning a rapid fire of jabs and saving himself by clever blocking.

The only knockdown of the fight occurred in the second round, when Attell rushed Baker furiously, who met him with a terrific swing to the jaw, which sent Abe spinning for ten feet and onto his hands and knees. But he was up in a moment. He rushed again and fell from the force of a lead he missed. Most of the rounds were a succession of clinches, Baker covering up and Attell trying to fight free and uppercut. Baker used his left almost exclusively, jabbing Attell's head back as the latter rushed and clinging.

Fierce rallies marked the tenth and eleventh rounds. Once the men threw science to the winds and swung left and right to each other's jaws. The fifteenth was the fastest round of the fight. Attell was protesting to the referee, Baker landed a terrific swing to the mouth. The fastest two minutes of fighting ever seen in Los Angeles followed, the men landing scores of blows to jaw and body. Attell shoved Baker back into his own corner with his forehead where the men mauled each other in terrific fashion for fully a minute after the bell rang, and until they were torn apart by the referee and seconds.

The concensus of opinion among sporting experts was that Attell had a shade the better of it on aggressiveness and effectiveness of blows landed, although a draw decision might have been fair.

Japanese Journalists Meet.

TOKIO, Oct. 31.—A number of journalists had a meeting yesterday for the purpose of considering the anti-Japanese action of the San Francisco board of education. The following resolution was adopted: "Resolved, That the action of the San Francisco school authorities in segregating Japanese school children is a grave violation of the existing treaty between Japan and America and an insult to the Japanese people."

It was further resolved that the journalists should combine in an effort to incite public opinion and urge the authorities to effect a complete solution of the problem.

The journalists further agreed to act carefully and prudently and to do nothing of a violent nature.

TAFT IN ILLINOIS.

DECATUR, Ill., Oct. 30.—Secretary of War Taft arrived this afternoon, and went to Christian Temple, where a large audience awaited him.

Secretary Taft spoke for half an hour and left at an early hour for Monticello and Champaign, and thence to Danville.

M'KENZIE WILL TRY TO KEEP OFFICE

SAN FRANCISCO, Oct. 30.—It is reported that Harbor Commissioner Mackenzie will contest his seat on that with State Senator J. G. Mattos of Alameda, just appointed by Governor Pardee to succeed him.

Mackenzie claims that the term of his appointment will not expire until January next.

Gibson's Definition of "Lady."

"I dined with Charles Dana Gibson at Princess' restaurant in London during the season," says a Chicagoan "The lofty, spacious dining room was filled with women in pale gowns, their hair uncovered and their arms and necks bare, and though these women were fashionable, aristocratic, they smoked cigarettes with their coffee as they watched the bioscope pictures that went on at one end of the big room, and as they listened to the singing that went on at the other.

"Amid all this feminine smoking we Americans began to discuss and to define the word 'lady.' Was it ladylike to smoke? we asked. Would a lady ever smoke? What was a lady?

"I think Mr. Gibson's definition of a lady was the best that was given.

"'A lady,' he said, ignoring the smoke question altogether, 'is a woman who always remembers others and never forgets herself.'"—Philadelphia Bulletin.

TWENTY-FIVE MILLION MORE

Asked for By Panama Canal Commission.

Hopes of Supplying Great Labor Scarcity By Employment of Spaniards.

WASHINGTON, Oct. 30.—The isthmian canal commission desires an appropriation of $25,406,258.73 to continue its work on the Panama canal during the fiscal year ending June 30, 1908. The estimates calling for this amount of money were made public today by the commission. Congress appropriated $25,456,451.08 for the canal work for the fiscal year which will end June 30, 1907.

The estimates for the next fiscal year are surprisingly close to the appropriation for the current year, a fact explained by the statement at committee headquarters that in the absence of exact knowledge of what will be required, it was thought best to be guided by the experience gathered during the present year.

For the next year's salaries of the commission's employes in the United States, $244,927 is needed, a slight decrease from the present appropriation.

For protection of its employes other than laborers the items were: Department of administration, $642,161; construction and engineering, $2,136,180; zone government, $681,270; health and sanitation, $652,656; for skilled and unskilled labor the items are, administration, $379,674; construction and engineering, $8,201,906; government, $25,244; health and sanitation, $6,433,079; for materials, building, etc., the items are: Administration, $204,637; construction and engineering, $6,923,000; government, $330,406; health and sanitation, $792,810.

The requirement of the Panama Railroad company for re-equipment of $1,835,000 next year as compared with $1,000,000 this year.

WASHINGTON, Oct. 30.—Through their efforts to obtain labor for work on the isthmian canal, members of the canal commission have found that there is a dearth of labor in all parts of the world. So great is the demand for labor in connection with railroad building and other improvements on a large scale that countries which formerly have sent thousands of laborers to this country monthly are now using their labor at home.

Leroy Park, the agent for the commission, has been in Spain for some months recruiting laborers and has found many difficulties in obtaining the Spanish laborers, who have shown themselves so well adapted to conditions in Panama.

Many hundreds of the men whom he has sent to the calal zone are writing favorable reports to their friends in Spain and in a short time Mr. Park expects to send a large number of workmen.

Men's Rain Coats $10

Coats like them are selling everywhere for $12.50 and $15.00. The rain will soon be here---Now is the time to prepare. Get your Rain Coat and get it here if you want to save money.

For as Low as $10.00 We Will Sell You a Rain Coat that Will Keep You Dry All Winter

Other Stores are asking $12.50 to $15.00 for Coats Guaranteed as Good

Good Business Suits For $12.50

Just the suit you want---good enough to be dressy and wear you well.
Economical enough so that you are not subjecting a high priced suit to dust and dirt.
This is the store for suits and overcoats of every description. You will agree with us when you see what an immense stock we carry at every price from $10.00 up.

The New Toggery Shop

1041-1047 J STREET——IRVING WINTER, Proprietor

Occupying the Entire Lower Floor of the New Grand Central Hotel Building

THE FRESNO MORNING REPUBLICAN
PUBLISHED BY
Fresno Republican Publishing Co.
CHESTER H. ROWELL, Editor and Manager

GILLETT AND THE BOSSES.

Put the three candidates, Gillett, Bell and Langdon, on a bench in a row, like applicants in an employment office, and examine them to see which you will employ to do the work of the governor's office. Considering personal qualifications alone, with reference to the actual duties of the office, there would not be an instant's hesitation on the part of any citizen. While Bell and Langdon are both good men, the personal superiority of Gillett, in ability, experience, force of character and vigorous personality, is so evident, even to the most casual observer, that comparison is simply out of the question. Few candidates who have ever stumped the state for any office have made so good a personal impression as James N. Gillett, and if it were physically possible for a candidate for governor to make a personal canvass, like a candidate for county clerk, Gillett would be elected practically without opposition. So far as the question is determined purely on the personal merits of the different candidates, he is almost without opposition now.

Determining the choice by the party organizations for which they stand, the case for Gillett is almost as uncontested. California is a Republican state, so strong that even those who vote the Democratic ticket believe in Republican principles. The Republican party as an organization is recognized as the only party now left with any vitality or definite purpose. The Independence league is a pure personal appendage of Hearst, to be discarded as soon as he captures the Democratic organization, while the Bell Democracy in California is the last expiring effort in a hopeless struggle against the inevitable invasion of Hearstism. One candidate representing a party not yet born, and the other a party just expiring, neither can add anything of party strength to his small personal following.

There remains just one obstacle to making it unanimous for Gillett, and that is the charge that the Santa Cruz convention was bossed by Ruef and Herrin, and that its nominee should therefore be rebuked by defeat. And on this question it is high time some blunt truths were told. Nobody is called on to deny or defend certain of the performances at Santa Cruz. The conduct of the San Francisco delegation at that convention was utterly shameless. So was the conduct of the San Francisco delegation at the Sacramento convention. So is the conduct of the San Francisco delegation of all parties, at all conventions. The political degradation of San Francisco pollutes everything it touches, and disgraces, to the extent of its influence, all the action of all the parties in California. While some of the consequences of the evil are general, its causes are local, and the only place to cure it is in San Francisco. Thank God, that cure has begun there! But the issue in this state campaign is not the conduct of Ruef and his gang, but the charge that this conduct was in the interest of Gillett, and secured him his nomination. And this charge is, mathematically, historically and morally, an unqualified falsehood. It is a mathematical fact that Gillett had enough votes to nominate him, without San Francisco; it is a historical fact that Ruef then was and still is bitterly opposed to Gillett, that he did all he could to prevent his nomination and is now doing all he can to compass his defeat; and it is a moral fact that the final desperate leap of Ruef into the Gillett bandwagon was not in aid of Gillett, but was a last move to save himself from utter rout. Ruef went to Santa Cruz in favor of Hayes, as first choice, and in favor of anybody to beat Gillett as second choice. His agents approached two of the Fresno delegation with promises, to induce them to desert Gillett, and finally offered M. B. Harris, chairman of the delegation, a nomination to the Appellate bench if he would switch the delegation from Gillett. All these overtures were indignantly refused, as were evidently similar overtures to other delegations. Finally, after it was evident that Gillett would be nominated anyway, Ruef permitted his men to vote for the winner, but he was never for Gillett, and has been doing everything he could against him, ever since. It was Ruef's men who stampeded the Union Labor convention, and when the majority of that convention refused to indorse anybody, it was Ruef's men who broke it up in a row, organized a rump convention, and indorsed Bell. At the mass meeting in San Francisco, Sunday, called to indorse Ruef, the name of Gillett was hissed and groaned whenever mentioned. At the meeting today, called to organize an army of 20,000 men to support Ruef, the name of Gillett, if mentioned, will be hooted. So far as Ruef and his gang are concerned, their separation from Gillett is absolute and their identification with Bell is undoubted. Whatever odium there is in the support of Ruef belongs wholly to Bell.

In the case of Herrin, it is of course true that numerous delegates understood to be Herrinites were also supporters of Gillett. The principal block of these votes was from Los Angeles. Railroad politics in Southern California, as is well known, is less odious than in Northern California, at least to the extent of enlisting the support of a personally higher grade of men. The Los Angeles delegation was violently against Pardee, for local Los Angeles reasons, and irrespective of the railroad affiliations of the majority of its members. For this reason it was for Gillett, as the strongest opposition candidate. Other railroad votes were cast for Gillett, for the purpose of beating Pardee. We have Mr. Gillett's word for it (and no one who has heard Gillett doubts his sincerity) that these votes came to him without any "deal" on his part, or any promises to the railroad bosses. He was nominated the candidate of several of the strongest anti-railroad factions in California and received his primary and principal support from them. All the anti-Pardee forces united on Gillett, the railroad forces among others. Herrin, personally, was not pleased with this drift of events, and would have turned the current toward Gage if he could have controlled it. Finding that impossible, he acquiesced in the choice of Gillett, as the only means of defeating Pardee. To this extent, Gillett did receive the support of Herrin. It is the only burden he has to carry in his candidacy, and the evident weight of that burden ought to be a lesson to all future candidates that even the unsolicited and unpledged support of Herrin is not to be desired. It is not supposed to be good politics to refuse support from any source, as long as it involves no compromising conditions, but it would be better, in California, to make Herrin's support an exception even to this rule. But we have Gillett's assurance that such support as he received from the railroad delegates came to him without conditions or pledges; no one who knows James N. Gillett will doubt his truthfulness; all the circumstances bear out his contention; and the whole past life and public record of Gillett is a guarantee that he will carry out his announced intention of conducting himself, in the governor's chair, in absolute independence of railroad or corporation influences. Gillett is no untried man, to be judged merely by the vehemence of his protests. He has "made good" in the past, and he can be trusted for the future.

We do not know whether this editorial is "good politics" or not. Probably it is not. It is supposed to be "good politics" to shout only that portion of the facts unconditionally favorable to your candidate, and trust to the people to be too stupid to think for themselves or to read elsewhere the remainder of the facts. We doubt whether this traditional policy is really so good as it is supposed to be, and we do not propose to follow it, good or bad. That Gillett did receive railroad support at Santa Cruz is not to be denied. That he owes his nomination to the railroad does not follow, and that he is in any way "tied up" to the railroad is wholly untrue. And especially is it untrue that he is in any way under obligations to Ruef, or is being supported by Ruef. The cry of "Herrin bossism," as against Gillett, has only the above facts to give it the color of truth. The cry of "Ruef bossism," as applied to Gillett has no facts at all to support it, and is wholly false.

On these facts, the supporters of Gillett appeal with confidence to the people of the state of California. It is vain to make such an appeal on anything less than all the facts; and we do not doubt that the people, on all the facts, will respond with hearty approval of the Republican candidate.

HALLOWE'EN.

Tonight is hallowe'en. Look out for depredators. It is a night given up to pranks, innocent and otherwise. For the innocent mischief, even when it is foolish or annoying, there should be all possible tolerance. Youth will have its fling, and an occasional practical joke that does no permanent harm should be taken in good part. But the mischief that is purely malicious should receive no tolerance whatever. Worst of all is the custom, not yet quite obsolete, of painting "Hallowe'en" in indelible oil paint on steps and walls. Any small boy (or big one) caught out tonight with a pot of paint in his possession should be arrested on sight, and given the scare of his life.

By Way of Suggestion

We feel confident that you can make a pleasing selection here—if you desire anything in silver or rich cut glass.

We have scores of articles that may fittingly be chosen for wedding presents and a host of all sorts that make ideal, little-costing and much appreciated birthday remembrances.

WARNER'S
1929-31 Mariposa St.

Come in and see our new Button Boot, the swellest creation in footwear.

Philadelphia Shoe Store
Near Court House Park.

BANNER GROCERY BARGAINS

Fancy Japan Rice, lb ..... 6¢
Hill's Ceylon Relish bottle ..... 20¢
Van Camp's Maccaroni and cheese, can ..... 9¢
Van Camp's Catsup ..... 19¢
Oysters, can ..... 8¢
Cream of Wheat pkg ..... 17¢
Apples, lb ..... 2¢
Cabbage, lb ..... 3¢
Sweet Potatoes, lb ..... 1 1-2¢
Silver Star Soap 7 bars for ..... 25¢

KUTNER-GOLDSTEIN CO.
THE HOUSE THAT SAVES YOU MONEY

Low Price Makers For More Than 30 Years

BANNER BAZAAR BARGAINS

10c Glycerine Soap, cake ..... 8¢
15c French Soap 3 cakes ..... 25¢
35c French Perfumes ..... 25¢
35c Face Powder ..... 25¢
25c Ninette Face Powder ..... 9¢
25c Packer's Tar Soap, cake ..... 20¢
25c Sheffield's Tooth Paste ..... 19¢
25c 4711 Toilet Soap, cake ..... 19¢
35c Fancy Back Combs ..... 20¢
35c Side Combs ..... 25¢
$2.50 Hand Bags, of good quality seal leather $1.68

Today Will Be a Banner Bargain Day-Great Doings

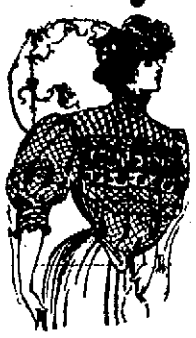

Banner Waist Bargains

The last day of any month never brought such values as today has in store for you. And why? Because every department in the entire store wants to make this the Banner Day of October.

The Waist Department comes to the front with unusual waist offers, and all waist-needy ones will do well to buy at these money-saving prices.

Ladies' $1 Waists, 78c

Ladies' pretty waists of French flannel, in stylish black and white checks and polka dots; neatly finished.
$1 values for 78c.

Ladies' $2.50 Waists $1.98

Ladies' madras waists, in white only; in neat and becoming styles; good fitting.
$2.50 values for $1.98.

$7.50 Silk Waists, $4.85

Beautiful silk waists, in plaids; pretty colors and patterns; well made; nicely finished.

Banner Notion Bargains

It's hardly necessary to tell you much about these for the people of Fresno have long ago been educated up to the fact that to Kutner's they must come for notion bargains.

5c Cube Pins ..... 3¢
5c Straight Pins ..... 3¢
5c Needles ..... 3¢
5c Hair Pins ..... 3¢
5c Hat Elastic ..... 3¢

Rousing Special Sales to Wind Up Our Busiest October

Thank you for a great October business!

A week ago all October sales records of the past had been beaten—and every department manager is exerting every effort to see how much business can possibly be crowded into October.

The best bargains in every section of the store have been saved to make the last of the month the Banner Day, so it will pay you to read this ad. through carefully and be quick to take advantage of the unusual offerings.

All charge purchases made Wednesday will be carried over to November accounts, so that every one may partake of this great feast of Banner Bargains.

Double Talking Machine Tickets Today!

20c Tickets For Every 10c You Spend Today!

Banner Bargains in Men's Fall Wearables

Business was never so brisk in this Department as it has been this month. So enthusiastic are we over our big sales and so anxious are we to double the business and make this the greatest October in the history of the store, we've made up our minds to cut prices on wanted goods, and as a final wind-up of this busy month have the last day a rousing one.

If values count for anything we'll surely have it.

$17.50 anr $18 Suits, $15

Men's suits, in neat stripes and checks; long coats; large lapels; half-peg trousers.

Men's Shirts, 45c

Blue twill work shirts; extra large body and long tail; double stitched throughout; also in blue and black stripe.

$1 Shirts, 68c

Golf shirts, made of extra quality madras and percales; in stripes and plaids.

$5 Suit Cases, $3.95

Fine suits cases; all leather; brass trimmed; lined with good grade linen; 26-inch case; nicely finished.

Men's $2.50 Hats, $1.95

Semi-telescope hats; with high crown; medium flat brim; in black; neat and dressy.

Men's 25c Ties, 19c

Four-in-hand neckwear, in all shades and patterns; 2 1-2 inches wide; a great variety to choose from.

Boy's 50c Bib Overalls, 29c **Boy's 75c Corduroy Pants, 55c**

Banner Bargains in Ladies' and Misses' Suits

The Garment Department enters enthusiastically into this great bargain day, and adds bargains that are bound to please the most economical people.

As a fair example of what's to be had here, we're offering misses' and ladies' suits as follows:

Misses' Suits

Schools suits, in 10 new styles; of pretty, popular materials; well tailored; graceful hanging.

Regular $17.50 values at $12.35

Ladies' Suits

In nobby Prince Chap effects; in brown, blue, black, and grey mixtures; all wool; jackets lined with taffeta; latest style skirts.

Regular $17.50 and $18 values at $14.35

Banner Kimono Bargains

One runs a great risk these cold chilly mornings by wearing a thin kimono—and there's no need of placing yourself liable to sickness or cold when you can get kimonos at these prices.

And these prices are unusual at this time of the year because we are all working to make this last day of the month the greatest of the whole busy October.

Ladies' $1.75 Kimonos, $1.38

Ladies' short kimonos, made of fleece lined French flannel, in a nice variety of pretty patterns.
$1.75 values for $1.38.

$2 Dressing Sacques, $1.39

Dressing saques and robes, of extra good quality eiderdown; in all colors; nice and warm.
$2 values for $1.39.

Banner Basement Bargains

35c Cloth Bound Books ..... 13¢
$1 Cloth Bound Books ..... 49¢
$1.25 Bibles, good binding ..... 89¢
10c Envelopes, pkg. ..... 2¢
10c Tablets, each ..... 3¢
50c Glove Boxes, to burn ..... 32¢
35c Paper Napkins, hundred ..... 20¢
25c Paper and Envelopes ..... 12¢
50c Horlick's Malted Milk ..... 38¢
15c Toilet Paper, 3 pkgs. ..... 25¢
25c Cups and Saucers ..... 17¢
35c Dressed Dolls ..... 23¢
15c Bisque Dolls ..... 7¢
$1 Trains ..... 78¢
$1.50 Photo Albums $1.25
75c Autograph Albums ..... 48¢
$1 Magic Lanterns ..... 75¢

Banner Day Prices for Table Linen

You'd better take an inventory of your table linen supplies, and if your table cloths are a little shy and some are old and worn out it would be a wise idea to supply your needs from these bargains today.

Thanksgiving isn't far away, you know, and you might as well buy your table linens now as any time.

Table Damask, 40c Yard

Cream damask table linen, in pretty patterns; 54 inches wide; an extra good quality.
40c yard.

60c Table Damask, 50c

An extra heavy quality cream damask, in dice pattern; 54 inches wide.

Linen Damask, 75c Yard

Bleached linen damask, with floral borders, in good designs; 72 inches wide.
75c yard.

$2 Table Cloths, $1.65

Damask table cloths, neatly hemstitched all round; 8x8; a fine bargain.
$2 values $1.65.

Banner Millinery Bargains

Hat bargains like this will surely crowd the Millinery Department today—for there are many women in Fresno who have not as yet bought their new fall hats. One little expects to get as stylish a creation as this for so little money—but then there's the Banner Day and it holds sway over everything.

These hats are artistically trimmed with wings and velvets and coque feathers, and are combinations that will go with any color suit.

Special today $4.15

Banner Day Bargains in Bed Coverings

Perhaps you're waiting for an opportunity to replenish your bed clothes at prices that will save you money. If so, the time has come—buy all you need, for this chance might not come again.

It's bound to be a great day in this Department and there's no doubt that this Department will do its share in making this the great Banner month.

Silkoline Comforters, $1.90

Comforters, covered on both sides with fine quality silkoline; filled with white cotton; 72x78 inches in size.

Sateen Comforters, $2.25

72x78 inches in size; extra heavy; stitched; filled with good quality cotton.

Bed Spreads, $1

Crochet bed spreads for three-quarter size bed; a durable quality that will wash well.

Bed Spreads, $2.50

Fringed bed spreads, with cut corners; 11-4 size; a splendid spread.

Banner Suit Bargains

All the mothers of Fresno realize Kutner's is the best store in town to buy boys' clothing. Our stock is complete and our assortment the largest.

As an extra inducement, so that the Children's Department will not be behind in doing its share of the day, we're selling.

Boys' $5.00 Suits, $3.85

Two-piece suits, made of fine quality tweeds, cheviots and worsteds; nicely finished; good fitting.

Banner Stove Bargains

We have air tight heaters from $1.50 up, but we especially call your attention to our

Wilson Air Tight Heaters $5.75

It's perfect in mechanical construction and is made of the best materials; a great fuel saver from the fact that it has no openings at the bottom to create a draft, besides there's no opening from which sparks can escape, consequently no danger of fire. Children cannot endanger the loss of property or life, as the draft is operated from the top of the stove.

This stove is elaborately finished with a nickeled urn and foot rests. Will take a large stick of wood, and is perfect in design.

Banner Day price $5.75.

Banner Bargains in Flannelette Garments

There's nothing so nice for cold weather wear as nice, warm flannelette garments. Better values than we're telling you about can't be found—and really aren't to be had every day.

75c Flannelette Skirts, 48c

Flannelette skirts in pretty serviceable colors; nicely made and finished.
75c values 48c.

75c Flannelette Gowns, 48c

Flannelette gowns, in pretty colors; cut full and long.
75c values for 48c.

Stylish Dress Goods; Banner Day Prices

If that new dress or shirt waist suit hasn't been bought yet, now's your opportunity to buy it at prices that will enable you to save enough to buy the trimmings.

Panama Cloth, 65c Yard

A fine grade Panama cloth, in stylish shades; soft finish; all wool; 38 inches wide; very pretty and serviceable.
65c yard.

Broadcloth, 89c Yard

Fine qualty broadcloth, in all colors; beautiful finish; broadcloth is to be more popular than ever this season.
89c yard.

$1.25 Dress Goods, $1

Quaker cloth, is a very soft, dressy Panama; drapes perfectly; in plain colors; 42 inches wide.
$1.25 quality $1.

$1.25 Dress Goods, $1

A French cloth, in the season's popular shadow checks; makes up very prettily; 42 inches wide.
$1.25 quality $1.

Banner Hat Bargains

Men's fine stiff hats in black; high crowns; flat set medium curl brim; very smart for fall wear.
Regular $3.50 and $4 values at $3.15

Banner Underwear Bargains

Buying underwear at bargain prices right at the beginning of the cold season is indeed a rare opportunity—but then you must remember that this Department is anxious to do its share for the Banner Day of the month.

Ladies' 75c Vests, 54c

Ladies' fleece lined vests; with long sleeves and high necks; very warm; washes well.
Fleece lined drawers to match.

Miscellaneous Banner Day Bargains,

gathered here and there from all over the store. They're great savings and will surely appeal to all thrifty buyers.

These values are bound to make Banner Day successful.

25c Patent Leather Belts, 5c.
$1.50 Long Silk Gloves, in black, white, navy and brown, with double tipped fingers, $1.25.
20c Linen Lawn Handkerchiefs, neatly embroidered, 8c.
50c Lace Hose, in all colors, 37c.
50c Gingham Aprons, made of extra good quality ginghams; good and full, 39c.
20c Corset Covers, of good material; neatly trimmed with lace, 10c.
50c McGraw Corsets, in all colors and all sizes; a splendid value, 25c.
25c Taffeta Ribbons, in all colors, 4 1-2 inches wide, 16c.

Remember!
All Goods Purchased Today on Account Will Be Charged on Your November Bill

Salesladies Wanted

A PREMIUM STAMP WITH EACH 5¢ YOU BUY

HADSELL & KANTZ

FRESNO'S DAYLIGHT STORE

Another Demonstration

Of our great value giving, "Bonita" Shoes go on sale today at 500 pairs of genuine $3.50 -- -- -- -- $2.98

Today we again demonstrate our superior value giving by placing on sale 500 pair of genuine "Bonita" $3.50 Shoes, all new, spic and span fall styles just received from the factory. The "Bonita" shoe is no stranger to Fresno women. Half the women of Fresno county are wearing them now and are proud of them, too. There is no better $3.50 shoe made in the world today. Our superior buying ability enables us to offer this sterling value this week. They come in vici kid or genuine patent colt skin, in either light or heavy soles, all kinds of heels, straight lace or blucher cut, all styles, all sizes, all widths, at special at $2.98

Staple Silks Much Reduced

Another good trade event brought us these excellent silk values. Shop around town and price silks today and then come and see how good these values really are. If you need silk, today's your day.

19 inch all silk black taffeta, 75c quality ... ...58¢

27 inch all silk black taffeta, $1.35 quality ... ...98¢

36 inch all silk black taffeta, $1.00 quality $1.35

36 inch all silk black taffeta, $1.25 quality ... ...89¢

19 inch all silk black taffeta, 75c 75c quality ... ...58¢

27 inch all silk colored taffeta, $1.25 quality ... ...88¢

19 inch all silk colored Peau D'Cygne, 85c quality .... ..48¢

Bazaar Notes

250 Good Envelopes for 25c

No Telephone Orders

250, a whole box of best 60 lb. No. 5 envelopes, regular 10c a package, on special sale today.. ... ...25¢

2 pkgs for ... ...5¢

Children's Chairs, 25c

Children's little red chairs, well made of hard wood .. ..25¢

Thin blown water tumblers worth $1.00 dozen; special 6 for ... ...25¢

Japanese pot scrubs, 2 for.. 5¢

6 dozen hard wood clothes pins ... ...5¢

No phone orders.

Kirk's white Castile soap, with wash rag ... ...4¢

Bed Spread Specials

Fringed Bedspread, $1.50

Full size, heavy weight, fringed bed spread, Marseilles pattern special $1.50

Colored Bed Spread, $1.25

Extra large size fringed bed spreads, assorted colors, blue navy, pink, red and brown; special $1.25

Satin Finish Spread, $2.50

Satin Marseilles bed spreads 81x90, full double bed size, an extra special value $2.50

Royal Satin Spread, $3.00

Extra heavy Royal satin finish, fringed, cut corners for iron bed; special $3.00

Dress Goods Again Today

All Wool Tricot 25c

Although prices have advanced on all dress fabrics, we are giving our patrons the advantage of our early buying. 25 inch all wool tricot in all the season's latest colorings ... ...25¢

36 Inch Wool Flannel Suitings 40c

36 inch all wool flannel suitings in solid colors, grey, navy, green wine, bottle, red, brown and grey and black mixtures ..... 40¢

54 Inch Repellant Cloth 60c

An excellent quality 54 inch Repellant cloth, in best shades of bottle green, wine, brown, navy, and dark mixtures; 54 inches wide ... ... 60¢

Yard Wide Striped Wool Suitings, 58c

36 inch extra fine all wool striped sacking in best shades of red, tan, grey, green, mode, wine and $1.25 quality ... ...88¢

52 Inch Sacking 65c

52 inch sacking, fine finish, in best shades of navy, hunter's green, brown, garnet, cadet, etc.; special ... ...65¢

All Wool Chiffon Broadcloth $1.25

A fine silky finish chiffon broadcloth all wool full 50 inches wide; magnificent shades, including cream, red, wine, tan, brown, marine, navy, reseda, pearl, grey, bottle and black $1.25

Quick Meal Steel Ranges

Our sales for the past month have been unprecedented. The finest range in the market for the money. It is no misnomer to call them Quick Meal. For a cheaper line we have

THE FRESNO EUREKA

an excellent range, strong and durable and we can recommend them in every way. If you are in need of a range it will pay you to look us up.

BARRETT-HICKS CO.

I am Still headquarters for Fresno Local Souvenirs

as I make a specialty of securing everything new in that line. At my store you will find all the latest novelties in Woodwork, Seaweed Photographs, New Books, Raisin Souvenirs, Stork Souvenirs, Skate Souvenirs, etc., etc.

I carry by far the most complete line of Post Cards in the valley. Fifty varieties of local views, a large assortment of State and Coast Cards, the finest of Art Reproductions, new patterns in Leather Cards, a big assortment of Comics, a very fine Panoramic View of the City. Special orders taken for Card Collectors.

C. T. CEARLEY, Stationer, 1133 J St.

Hang Your Faith on Our Carriages

They deserve it and will back your confidence up not only because of their beauty of style as they appear on our salesfloor, but because they'll carry you in safety and ease a long, long while. Honestly made from honest goods, our pricing will make you wonder. Full line of harness and robes.

FRESNO AGRICULTURAL WORKS

THE FRESNO MORNING REPUBLICAN

WEATHER

SAN FRANCISCO, Oct. 30.—Forecast: San Joaquin valley—Cloudy Wednesday; light west wind.

Maximum temperature, dry bulb ..	73
Minimum temperature, wet bulb ..	53
Humidity, per cent	28
Wind, west, miles per hour	5
Maximum temperature	79
Minimum temperature	45

Fresno—Clear Wednesday.

Weather Conditions.

The distribution of pressure is very irregular this morning. The disturbance which was central over Minnesota yesterday has moved eastward to the lower Lake Region, causing light rain or snow over the Lake region, the Ohio valley and a portion of New England. The wave of high pressure now occupies the region between the Rocky mountains and the Mississippi river, accompanied by generally fair, cold weather. Killing frost occurred in Oklahoma, and the temperature is below the freezing point over the Missouri valley, and the north Rocky mountains. Unsettled conditions prevail over the region west of the Rocky mountains, where the pressure is relatively low, and light rains have fallen over the Pacific slope from Eureka northward. The pressure is increasing along the coast, with favorable indications for fair weather at Fresno and vicinity tonight and Wednesday.

J. P. BOLTON, Official in Charge.

LOCAL BREVITIES.

Salinas Potatoes At Hollands'.

Dr. Russell has returned.

Tally tags at the Republican.

Dr. O. B. Doyle, 29-30 Patterson block.

Potted plants. Miss Parsons, 1917 Fresno street.

Sequoia Hotel and Cafe, regular Sunday dinner $1, with wine.

Dr. Kearns makes lenses that benefit the eyes. 2036 Mariposa St.

Wanted—Women and girls to pack figs. Roeding's Fig Packing Co.

Bulbs imported from Holland, at Hobbs, Parsons Co., H and Tulare Sts.

University Extension lecture tonight by Don E. Smith at High school building. Admission 25 cents.

There will be a Republican rally at Easton hall Friday evening. Speaking by Short and other Republican candidates.

E. Harrison, United States gauger in charge at Calwa, has been transferred to the Lack Jack Distillery of Mr. Samuel's.

Just arrived; a carload of Pillsbury's Best Flour direct from Minneapolis. Come and get a sack of good old Eastern flour at Fowler Nursery and Warehouse Co., Fowler, Cal.

The remains of the late Mrs. Mary Jane Halbert, who died on Monday evening, will be interred at 10 o'clock this morning from the family home, 2005 E street. The Rev. A. C. McKeever will conduct the services.

Yesterday was one of the quietest days ever experienced in the police court of this city. When the session opened there were but three culprits, all of them being hoboes gathered in by the police on the preceding night. They were turned loose. Their names were given as Earl Moore, Tom Russel and Toni Jones.

Nicholas Fowler, a well-known mining man of this place who recently lost an eye while prospecting in the mountains, is said to have discovered a valuable claim thirty miles from the Copper King. The exact location has not been given out, but Mr. Fowler is now away with two other miners looking into the matter closer.

Don E. Smith of the University of California will lecture on Wednesday evening, October 31st, in the assembly hall, High school building, before the University Extension Center. Two lectures of the syllabus will be covered: "Spain, the Land and the People," and "The Rise of the Spanish Monarchy." In describing the country about forty illustrations will be shown by means of the stereopticon. Admission 25c. Season tickets entitling holder to membership in the center and all privileges (library classes, etc.), $2.

CAPTAIN HUNT IS ARRESTED ON STREET

But Capture of Salvationist Is Only Part of a Strenuous Revival Program.

At the close of the open air service outside of the Grand Central hotel last night an officer in uniform stepped up to Captain Hunt of the Salvation Army and told him that he would have to take him in charge. The evangelist glanced up in surprise and asked the nature of the charge. The policeman replied, "You will know soon enough." A large crowd began to gather, and Captain Hunt then asked permission to go to the hall first. This was agreed upon and the party marched down the street, keeping step to the cheery blasts of the trumpets and drumbeats, as all sang lustily. The policeman walked beside his captive, and there were a good many inquiries as to who the officer was. Nobody seemed to recognize him. As the party marched along the street the crowd increased until, upon their arrival at the hall, the sidewalk and roads were packed with a curious gang waiting to see what the trouble was.

The hall was quickly filled and many more would have liked to enter. Many secured a fairly good view through the windows, while others hung around the doors. When the noise subsided a little, the band struck up a lively hymn, and, to the surprise of all, the policeman, doffing his helmet, led the meeting in prayer and followed it up by a hymn.

Then it was that all realized that they had been bunceed out of a nice little sensation, for the arresting officer was Adjutant Allworth, who is here visiting on a weeks' revival, and the whole thing was an enterprising stroke on the part of the Salvationists to gather together a big crowd in their hall. The policeman's uniform was borrowed from police headquarters for the occasion, and was used to carry out some tableaux vivants in illustrating crime and sin afterwards.

The attracted crowd was game, however, and remained to the last, and the evangelists had the satisfaction of having perhaps the biggest attendance of the year in the little hall.

S. B. Liver Pills

Cure chronic constipation and never fail to give results. No pain or griping. 50 doses 25c, at Smith Bros.' Drug Store.

Don't forget to attend Hallowe'en ball, Armory hall. Reitz & Myers orchestra.

DEAD NUMBER FIFTY EIGHT

More Bodies Recovered from Atlantic City Wreck.

Officials of Railroad Still Unable to Give Any Cause for Catastrophe.

ATLANTIC CITY, N. J., Oct. 30.—The contention of Coroner Gaskill that a number of persons who lost their lives in the electric train accident may be buried in the mud where the cars plunged into the water, was borne out late today, when the bodies of Mrs. Paul Felsburb, Mrs. Selina Johnston, and Mrs. Sarah Milley were recovered from under the third car. This car hung from the abutment in the center of the bridge with its nose in the mud and when the workmen were trying to lift it from the water the bodies worked loose. That of Mrs. Miller was pinned fast in the wreckage, but that of Mrs. Felsburg floated up to the view of the workmen. Mrs. Johnston's body was found some time later caught under the wreckage.

The finding of the bodies increases the total number of bodies recovered to fifty-four. There are still known to be among the dead the bodies of Mrs. Frank Monroe, 60 years old; Joseph McElroy, H. N. Hurch and Armon Hexis Texco, which makes the certain number of dead in the wreck to fifty-eight. There still remain at various morgues three unclaimed bodies.

The second car was raised this afternoon, and it is believed that before morning the last one will be entirely out of the water, by which time it is expected that several other bodies will be recovered.

Interest now centers in the inquest, which will be held by Coroner Gaskill, on Thursday morning. While he will not express an opinion before the inquiry as to the cause of the wreck, it appears from his statements made today that he is convinced the bridge on which the accident occurred, is not as it should be, and may have to be rebuilt.

NEW YORK, Oct. 30.—The officials of the Pennsylvania railroad have been unable to discover the direct cause of Sunday's disaster at Atlantic City, according to a statement made tonight at the local offices of the railroad company.

The trucks of the cars when raised out of the water, were carefully examined by officials of the company and there was nothing about either the wheels or other parts to throw any light on the subject. A thorough examination of the bridge showed the mechanism to be in perfect shape. Evidence shows that the rails were exactly in place.

RUNAWAY HORSE DASHES INTO OWL

The City May Have to Pay the Value of the Animal.

A spirited horse belonging to H. C. De Class ran into the southbound Owl last night at the crossing of the Southern Pacific tracks and Tuolumne street and was instantly killed. The horse had been tied on I street by its owner, and it is claimed that it was untied and taken to the other side of the street by one of the men employed in cleaning streets, where it was left untied. De Class says that he will bring action against the city to recover for the value of the dead animal.

De Class and his son had come to Fresno from their home on Belmont avenue to attend the Woodmen's lodge last night and tied the animal, which was attached to a new rubber-tired surrey, on I street. The animal got loose in some way, which may have to be determined by the courts, and started home. When it reached the crossing of Tuolumne street and the Southern Pacific tracks it ran into the mail coach of the incoming Owl. The horse's neck was broken and it was instantly killed. The shafts were broken, but the surrey was not otherwise injurey.

The Owl was brought to a standstill, but it was discovered that, besides a scratching of the mail coach, the train was not injured.

GETS RILED AT BIKE OVER WHICH HE FALLS

R. F. Williams Stumbles Over Wheel in Dark and Vents His Rage on It.

R. F. Williams, a railroad man, was rushing hurriedly through the Southern Pacific depot last night when he stumbled over a bicycle propped against the wall. As he was in a great hurry and barked his shins, he completely lost his temper and gave way to an abandon of rage. Seizing the offending bike, he swung it on high and beat it with all his force against the wall. Officer Aubery came up and arrested him on a charge of disturbing the peace. Judge Briggs took into consideration the good name of the offender and made due allowance for his provocation. He let him go on his own promise to appear when called upon.

Hoboes J. R. Nelson and Fred Fuller were arrested as they stepped from an incoming freight. One of the men appeared rather respectable, but the other seemed a hardened bum and carried a complete hobo traveling outfit with him. Policeman Kennedy jailed them and they will appear in court this morning.

"AH CAHN'T JESS KEEP AWAY FROM HEAH, BOSS"

William Maxwell, the Colored Vagrant Explains Things When Arrested Yesterday.

William Maxwell, a colored offender, young in years, but old in jail doings, naively explained the situation when he turned up at the bastile in custody of Officers Cronkhite and Russell yesterday on the same charge for which he had just served his last sentence. "Yas, boss, I shorly am back ter de old place agin. Ah jess kain't keep away nohow, and hafter come back."

Mr. Maxwell has been in jail many times of late. His offences are general shiftlessness, and he gets hooked each time for vagrancy. He was released yesterday morning and settled down to a nice, long rest at the expense of the public. A ten days' floater is hanging over him and he stands a good chance of getting a straight sentence when Briggs sees him today.

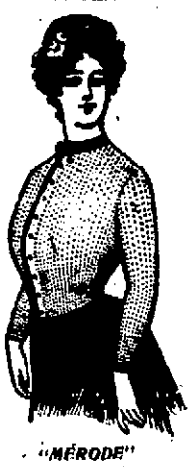

"MERODE" (Hand Finished) UNDERWEAR

Knit Underwear

Firmly constructed, properly proportioned, perfect fitting knit undergarments—all the unmatchable "Merode" make.

Fleeced Vests

Ladies' gray fleece vests and pants, per garment ... ..25¢

Extra Quality Vests

Ladies' extra quality white fleece lined vests and pants, per garment ... ... .50¢

Merode Vests and Pants

Ladies' Merode band vests and pants, fleec lined, per garment ... ...75¢

Wool Underwear

Ladies' Merode brand vests and pants, 2-3 wool, white or grey, per garment $1.00

Merode Union Suits

Ladies' Merode union suits fleeced or unfleeced, per garment $1.25

Wool Union Suits

Ladies' grey union suits, 2-3 wool, per garment $1.75

Merode Vests and Pants

Ladies' Merode brand vests and pants, 3-4 wool, white and grey, per garment $1.25

"MERODE" (Hand Finished) UNDERWEAR

All Wool Underwear

Ladies' Merode brand vests and pants, all wool white, per garment $1.50

Silk and Wool Underwear

Ladies' Merode brand silk and wool vests and pants, per garment $1.75

Extra Quality Wool Vests

Ladies' extra fine quality, all wool grey vests and pants, per garment $2.25

Wool Union Suits

Ladies' grey and white union 3-4 wool per garment ..$2.50

Extra Quality Union Suits

Ladies' grey extra quality and extra heavy union suits. $2.75

Extra Heavy Union Suits

Ladies' grey extra quality and extra heavy union suits, per garment $3.25

Baby Pillows

Size 13x17, filled with the softest sanitary down, covered with fancy art feather linen; only ....75¢ each.

Feather Pillows

19x26 filled with the best grade of odorless feathers, weight 3 lbs., covered with best grade ticking a bargain at $1.00

Down Pillows

22x27, filled with 2 pounds of the softest and finest quality of down, with German linen coverings, each $4.00

Cotton Blankets, $1.00

11x4 cotton blanket, full size for double bed, in white and grey, good value at $1.00

White Wool Blanket

A fine heavy quality pink and blue border; nicely finished; a bargain at $4.00

White Wool Blanket

Large size for double bed; made from very fine and soft wool; in pink and blue borders; one of our great bargains; at $6.00

OUR MEN'S SHOE DEPARTMENT

It may be that in our endeavor to let the public know of our unexcelled stock of women's and misses' shoes, that we have neglected our **Men's Department**. Now this must not cause you to think that our **Men's Department** is not equally well stocked. We carry the celebrated Boyden and Bannister Shoes and feel a just pride in a most complete stock. A visit to this department will convince you that this is no idle boast.

Pure Taffea Silk, $1.25

Serge, one of the staple articles always in style, more popular than ever. We are showing a trade winner in all wool black serge; 52 inches wide, $1.25.

French Granite, 65c

All wool Black French Granite. Just the thing for an inexpensive tailor suit; 36 inches wide, at 65c per yard.

Black Chiffon Taffeta $1.59

Black Chiffon Taffeta, a wonderfully fine quality, for $1.75. Our price $1.59 per yard.

Black Serge, $1.25

In a soft finish that positively will not crack or cut in the folds; without exaggeration the finest quality ever shown here or elsewhere; 36 inches wide, at $1.25.

Chiffon Broadcloth, $1.75

54 inches Chiffon Broadcloth, the season's favorite for fine tailored suits; 54 inches wide, at $1.75 per yard.

All Silk Taffeta, 75c

An ideal silk for petticoats, 24 inches wide; 75c per yard.

Pris de Soie

For petticoats it is better than silk at one-third the cost; 36 inches wide; 35c per yard.

Our Candy Department is ready to supply your orders for the choicest chocolates and fruit candies.

Louis Einstein & Co. BETTER GOODS

Gold Discount Stamps in every Department.

PERSONAL MENTION.

Charles Erickson left yesterday for San Francisco on business.

I. W. McCann leaves for Los Angeles tomorrow evening to meet his wife, who has been visiting in the East for the past two months.

"SIGN OF THE FOUR" DREW CROWDED HOUSE

Sherlock Holmes Play Well Interpreted By Elleford Stock Company.

"The Sign of the Four," one of the famous Sherlock Holmes plays, was presented to a crowded and appreciative house by Elleford's Oakland Stock company at the Barton last night. While not so vigorous as the portrayal by Gillett, Norval MacGregor's interpretation of the great detective was well done and deserved the applause that it received. William Abram won laurels with his work as Dr. Watson, and James Cofrigan displayed his versatility in the parts of Major John Sholto and Modreeai Smith. Agnes Williams Johns as Mary Morston and Georgie Woodthorpe were the strongest women characters in the play, and Pauline Maitland's "Mrs. Hudson" was a clever piece of character acting.

Qualifications of L. Parker Timmins.

As some people appear to desire to question the capacity of Mr. L. P. Timmins to discharge the duties of the sheriff's office, except as to his admitted and exceptional ability in the line of criminal work and in the arrest and conviction of criminals, I wish to say that, during my term as sheriff Mr. Timmins had charge of the civil processes in my office and at that time we handled the sales of property and insolvency proceedings not now handled in the sheriff's office at all; all of this business was handled by Mr. Timmins promptly, capably, honestly and to my entire satisfaction, and to the satisfaction of the people.

Mr. Timmins has been unjustly criticised for shooting a prisoner that was attempting to escape. He was fleeing with the goods on him, the result of a burglary just committed. Mr. Timmins fired to induce him to stop, but he jumped up in crossing a ditch and was killed. This is the only incident of the kind ever occuring in Mr. Timmins' career. The matter was investigated by me and the coroners' jury, at we were all satisfied that Mr. Timmins acted in good faith and without fault. Wm. Shaw, present chief of police, had a warrant for the man and is familiar with the facts. Respectfully,

JAY SCOTT.

Secretary To Magoon.

EL PASO, Tex., Oct. 30.—I. A. Barnes of El Paso, secretary to General Wood during the American occupation of Cuba, has been appointed secretary to Governor Magoon and will leave tomorrow night for Havana.

Freeman's special tamales and enchaladas. 943 J.

GRAPE STAKES

Buy them of the

C. S. Pierce Lumber Co.

Mariposa and II Streets.

They handle the best coast redwood stakes and quote the lowest possible prices.

Surgical, Dental and Veterinary

Instruments and Supplies

F. E. TWINING, 1945 Tulare St., Fresno, Cal.

Telephone Your Orders to Main 48. Always the best.

Park Meat Market

The highest price paid for fat stock, poultry and hides.

ADVERTISERS USE THE REPUBLICAN

RUBEROID ROOFING

(TRADE-MARK REGISTERED.)

STANDARD FOR FOURTEEN YEARS.

Furnished In Four Grades.

1-2 Ply for Small Poultry Houses, Sheds, etc.
1 Ply for Barns, Out-Buildings, etc.
2 Ply for Dwellings, Warehouses, Stores, etc.
3 Ply for Factories, Foundries, etc.

Architects and builders of the highest class recommend Ruberoid Roofing for any style of building. It is as serviceable on a flat roof as on a pitched roof. It is used in every part of the civilized world, on all kinds of structures, from the humble shack to the handsome cathedral. The United States Government has over three million square feet in use on buildings in the Philippines.

Because of its non-absorption of sun-heat, Ruberoid Roofing ensures cooler interiors than metal or shingles.

Donahoo-Emmons & Co. County Agents

Drink Pabst Beer With Your Meals

It is rich in the food elements of Pabst exclusive eight day malt and the tonic properties of choicest hops. It nourishes the whole body.

Pabst eight-day malt gets all the good out of the barley into the beer.

Pabst BlueRibbon

has highest food value because made from Pabst eight-day malt. This, together with many exclusive features of the Pabst brewing process, gives it that rich, mellow flavor found in no other beer.

Pabst Blue Ribbon Beer is always pure and clean, the most healthful beer and the best to drink. It is the beer for your family to drink—the beer to keep on hand in your home.

KAEHLER BROS., Agent
Phone Main 175. 1015-17-19 J St.
Pabst Blue Ribbon Beer
Order a case for your home today.

Don't Wear Old Fashioned Glasses

Don't wear glasses that stamp you as being out of date and behind the times.

For example, take the old style bifocal or far-and-near glass with the seam across or the piece pasted on. Don't they make you look old, and give the face an unclean look?

Why not wear Kryptok glasses. They give far and near vision in the single pair. They have no cracks nor seams across the glass; no pieces pasted on. Made only by us.

OTHER OPTICAL GOODS
Perfect fitting glasses from $2.50. Examination free.

CHINN OPTICAL COMPANY — FACTORY — PROPRIETORS

2015 Mariposa St., Fresno
San Francisco (2), Oakland, Sacramento and Stockton.

Grand Opening
Nov. 3rd
-Of-
The Tivoli Saloon

Under management of Zircher & Morss.

You are cordially invited to come and have a good time. Free lunch served to all.

GENE AND JIM
Of Tivoli Airship Fame.

The Call of The Wild

Can you resist it these beautiful autumn days? Why not get a bicycle and go and commune with nature? Leave the cares of business behind you for an hour or two and enjoy a ride in the country. Hark! hark! the Lark! It is singing that dear old song, "Get a Bike from Gregory."

Pierce — Columbia
Rambler — Cleveland
Only $2 a Week

Gregory & Co.
Cyclers to the People.
2043 Mariposa Street

See our fine display of Electric Fixtures.
SAN JOAQUIN LIGHT AND POWER COMPANY
Cor. H and Tulare Sts.
Tel. Main 113

PRINTER'S INK PAYS

POLITICAL MEETINGS

Oleander Cheers Mention of Gillett's Name.

Democrats Hold Meeting at Madison, Henry Hawson Being Chief Speaker.

A largely attended Republican meeting was held at Oleander Monday night addressed by M. B. Harris, J. P. Bernhard, Assemblyman Chandler and most of the county candidates. W. Violett, the school principal, was the presiding officer and he spoke of Gillett from personal knowledge, having known him in Humboldt county. The meeting was very enthusiastic and every mention of Gillett's name brought forth rounds of applause.

W. F. Chandler spoke for thirty minutes on the oil situation and irrigation. He made the point that O'Donnell claims to known only oil. He said he was as familiar with the oil situation as his opponent, and besides knew the needs of the farmers in the matter of irrigation, and was conversant with school matters, having served for many years as a trustee.

M. B. Harris made a forcible speech replying to attacks made on Gillett, Short and Chandler. He pointed out that Ruef did not have any power in the Santa Cruz convention. He gave a little inside history of the effort made by Ruef to divide the Fresno delegation.

J. P. Bernhard made a convincing speech on general issues, and also touched on the Santa Cruz convention.

J. M. Leslie, candidate for supervisor, denied the report that he had promised to vote for Burleigh as chairman, if both should be elected.

Tonight, two Republican meetings will be held at Selma and Del Rey. At Selma, Short, Bernhard and Chandler will be the speakers. At Del Rey, M. B. Harris, Bernhard, Chandler and Drew will be the speakers.

Democrats at Madison.

The voters of Madison precinct were out in force last evening to attend the Democratic meeting in the old school house building. The candidates on the county, assembly district, supervisorial and township tickets were there and the principal address of the evening was made by Henry Hawson of Fresno. There was considerable enthusiasm and the candidates expressed much satisfaction with the reception accorded them. Mr. Foster was the efficient chairman of the evening.

Judge George E. Church and N. C. Coldwell, aspirants to the Superior bench, both having engagements elsewhere which necessitated their being more than usually brief, opened the meeting. Mr. Church, as an old resident of Madison precinct, contented himself with a few words of greeting to his friends and former neighbors and Mr. Coldwell based a short but effective address upon the ground that partisan considerations should enter but little in the choice of judges. He dwelt upon the importance of the office and his belief that he possesses the necessary qualifications to fill it.

Mr. Hawson devoted his address to combating the Republican argument that national issues are involved in the state campaign and asserted the belief that President Roosevelt is less interested in the success of a Republican candidate for governor than he is in the selection of a man who shall represent the people rather than the corporations. The speaker referred to the oft repeated charges that the Republican nominee for governor is the choice of the Southern Pacific company and in proof of the statement produced a picture published in various Democratic papers in the state in which are shown those who attended a private dinner at the residence of Frank Laughlin, former chairman of the Republican state committee, at Santa Cruz, during the Republican convention. Mr. Gillett appears with one hand on the shoulder of Abe Ruef, the San Francisco boss, and the speaker alleged that this was evidence of the close alliance existing between the Republican standard bearer and Ruef.

Mr. Hawson paid particular attention to the supervisorial contest, in which the Madison people evinced much interest. He congratulated the voters upon having the opportunity of electing a supervisor next Tuesday and stated his belief that if they availed of it by giving Chris Jorgensen an overwhelming majority they would remove one of the most dangerous elements at present existing in Fresno county politics. The meeting cheered every allusion to the candidacy of Jorgensen.

Closing by a further reference to state issues, Mr. Hawson expressed the conviction that the results would show that the voters of California, "revolting under the ruthless sway of the political boss" had determined to return to the highest state office in the gift of the people a man pledged to represent and conserve the interests of the people.

The candidates each presented their claims to consideration in brief addresses and the meeting was closed with a speech by T. A. O'Donnell of Coalinga, who dealt with legislative issues and kept the audience in good humor with his witty allusions to some of the difficulties of a young campaigner.

IN THE LODGE ROOM.

The thirty-eighth anniversary of the founding of the Ancient Order of United Workmen was celebrated by the local lodge last night. The order was founded in 1868 at Meadville, Penn. It started as a small organization with few members, but has grown now to a membership of over 300,000 and has extended over the United States and Canada. It is the pioneer fraternal insurance order and has been in existence in Fresno for twenty-seven years.

A social and supper was given and the following literary and musical program rendered:

Piano solo ..... A. J. Patterson
Address ..... M. Billy
Song ..... A. B. Hopkins
Piano solo ..... Miss Wittnack
Recitation ..... Mrs. J. T. Bullinger

After the program, dancing was indulged in.

Woodmen of the World.

A social and smoker was given last night by Manzanita Camp, Woodmen of the World, in honor of the candidates. There are twenty-one of the candidates in all the parties who belong to the Woodmen and the meeting was turned over to them. After the lodge session the members were amply furnished with pipes and cigars and sat down to enjoy a social evening with cards. Refreshments were served. During the evening the Y. M. C. A. Mandolin club, consisting of twelve pieces, furnished music. The committee in charge was, H. D. Carver, E. Dusenberry, H. E. West, W. A. Conn and C. Turner.

Order of Redmen.

The Order of Redmen and the Navajo Council, Degree of Pocahontas, met in joint monthly social last night. A fine spread was the feature of the affair and about 150 sat down to the good things. The guests were entertained by dancing and playing progressive five hundred, for which Mrs. Marietta Hays and L. A. Wharton received the prizes, a cut glass bon bon dish and a silver match safe. During the evening the following literary and musical program was rendered:

Song ..... Miss Babcock
Recitation ..... Wallace Barr
Piano solo ..... Al Le Blanc
Song ..... L. A. Wharton

Junior O. U. A. M.

The General George Washington Council No. 49, Junior O. U. A. M., met last evening with a good attendance. Several important communications were received from the state and national officers. After the business session the members enjoyed a smoker and tamales and coffee were served. Past Councilor J. T. Cockran will leave next week for the north on a business trip of several weeks. The members are becoming very much interested in the contest for new members, for which Councilor Charles Morton has offered an emblematic pin as a prize. As a result of the contest, many new applications for membership have been received.

Maccabees.

H. M. Eisenbise, the deputy great commander of Maccabees has sent word that he will be in Fresno next week, to work in the interest of the local order for several weeks. A social will be given on November 12th by the Maccabees and Lady Maccabees. The committee on arrangements is: M. Bilby, J. R. Weirick, W. W. Dodge, J. H. Anderson, Mrs. Lizzie Boyd, Mrs. Q. W. Bean and Mrs. Howard.

United Artisans.

The United Artisans held their regular meeting last night in Kuhler hall. A social and banquet was held after the business meeting and arrangements for social activities after election were discussed. The committee in charge of last night's meeting consisted of Mrs. Lizzie Boyd and H. P. Seeberg. There will be no meeting next Tuesday on account of election.

U. S. WEBB IN TOWN

Will Not Let Ruef Act as District Attorney.

But Will Not Interfere With Langdon and Heney in San Francisco.

Attorney General U. S. Webb was in town last night, having come up from Madera, with Congressman Needham, where they spoke last night.

Asked about the San Francisco situation, Mr. Webb said:

"It's all right, the court has recognized Langdon and Heney and they are proceeding with their cases.

"What have Langdon and Heney got in the way of evidence?" was asked.

"I don't know. They say they have a lot of evidence, but I personally don't know what it is. Burns, a federal secret service man, has been working on it for months and he seems satisfied that he has the necessary evidence.

"Will you interfere in the case?"

"Only in one contingency, as I have already stated, and that is if Ruef should be recognized by the court as district attorney. I consider him disqualified under the circumstances."

Mr. Webb was asked what he thought of the legal proposition that the Board of Supervisors had the power to remove the district attorney. He declined to discuss this proposition on the ground that it would probably come before him for a decision.

In response to a question as to the effect of the San Francisco mix-up on the gubernatorial fight, he said he had not paid much attention to that phase of it, but various people that he had talked with, did not think it would cut much figure politically. It would probably make some votes for Langdon. Webb was sanguine of Gillett's election by a large majority.

Needham and Webb had a rousing meeting in Madera last night. It was held in the town hall, which was crowded. Needham spoke particularly on irrigation, while Webb discussed general political issues. The attorney general left on the Owl this morning for the north. Needham speaks at Hanford tonight.

VETERAN TRAMP HAS APPRENTICE WITH HIM

Decoys 16-Year-Old Eddie St. Jean from Good Home in Missouri on Western Travels.

Henry Gibson, a disreputable looking tramp of about 50 years, had with him little Eddie St. John, a 16-year-old boy, when arrested by Officers McCall and Kennedy last night. The boy is from St. Joseph, Mo., and ran away from home to see the world in company with the older vagabond.

Although on the road for but a short time, the lad is already hardened into evil ways and seems to rather enjoy the life. The pair were getting into town from the railroad depot when arrested. The man had in his possession a quantity of cold victuals slung in a bag over his shoulder.

The boy may be turned over to the Salvation Army this morning if the evangelists think that they can do anything with him, and the chances of Gibson's getting a jail sentence are favorable.

DIED.

PAYNE—In Fresno, 402 Glenn Ave., Oct. 30, 1906, Mrs. J. B. Payne, a native of New York, aged 77 years. Funeral notice later.

The St. Andrew's society will not give a hallowe'en social tonight, as was announced through error.

BID BETTER THAN 5 1-2 CTS.

Kearney Raisins Brought Record Price.

Griffin & Skelley Believed to Have Got the Big Block of Goods.

The bids on the Kearney raisin crop of 550 tons were opened yesterday morning by the Mercantile Company, but the name of the successful bidder nor the price was withheld. This is in accordance with the promise to the packers not to give this information out for at least twenty-four hours so as not to bull the market.

While it is not known what price the raisins brought, it is known that it was better than 5½ cents a pound. There was a good deal of speculation last night as to the successful bidder. It is thought that Griffin & Skelley got the big block. Another report was that Griffin & Skelley and Gartenlaub in combination captured the prize.

Lee Gray of the Fresno House stated yesterday that he offered 5½ and a bonus as well and he was informed that his bid was beaten by a competitor. "Market conditions," said Mr. Gray, "justify 5½, but I believe the firm that paid more did so because it has been caught short.

"We would like to have got those raisins, as our firm has held up the market all through the season. We did it upon business principles, of course, and have made some money. The growers have made a mighty good thing. As early as August 21st we began paying 3½ cents. The other fellows thought it was a bluff and held off. Hobbs met our price the next day or so. But the others said bluff. It was no bluff with us, and we kept putting the market ahead. We had a man in Europe and got accurate reports as to the Spanish crop. Early in August it was estimated that the local crop would reach 60,000 tons. We put it at 50,000. As a matter of fact it will not reach much above 40,000. As it is the Fresno Home has bought a quarter of this crop."

Various packers make various guesses as to the price.

The packers make various guesses as to the price. Most of those who bid, offered 5½. They all received notice that they were too low. Some think that the price was squeezed up to 5¾ and some even guess 6. Few, however, think as high a figure as 6 was doubtless the highest ever paid for as large a quantity of raisins since the industry attained commercial proportions.

HALLOWE'EN STUNTS KEEP POLICE BUSY

Police Have Names of the Worst Gang and Many Mischievous Youths May Appear in Court.

That the youth of Fresno have kept old Hallowe'en traditions by wild and riotous orgies of mischief was evidenced by the complaints which reached police headquarters from various sections of the city of gates taken from their hinges and spirited away in the friendly shades of night. Alas of twisted bells, scared women frightened out of their wits by illuminated pumpkins and ghastly groans, and a score of other devices arranged from the cunning of boyhood.

A particularly mischievous gang of marauders were operating on Mono and Inyo streets shortly before midnight, and took off many garden gates, among other things. The names of the youths are known to the police. There is likely to be some doing in court today, unless things are adjusted to the satisfaction of the angered residents before the police court opens for its morning sessions.

EVIDENCE IS VERY STRONG

Says Detective Burns Regarding Graft Charges.

Challenge of Certain Members of Grand Jury Taken Under Advisement.

SAN FRANCISCO, Oct. 30.—W. J. Burns, United States secret service agent who is gathering evidence against the alleged graft in the San Francisco administration to be used by Francis J. Heney and District Attorney Langdon in their proceedings before the grand jury, today, made the first statement he has made since he became a prominent figure in the municipal investigation. Burns who is regarded as one of the most efficient secret service men in America, in reply to a reporter's questions said:

"The evidence gathered by me in this case is as complete as in any case with which I have been connected. But the exigencies of the occasion demand that not one word of it be made public until the proper time comes. Nor have I given the slightest intimation since the beginning of this inquiry of the nature of the evidence to anyone except Mr. Heney and Rudolph Spreckels. It would be unbecoming in me as an agent whose duty it is to gather evidence to discuss the same in the newspapers."

Burns took a prominent part with Heney in the Oregon land fraud cases.

In the proceedings before the grand jury Attorney Shortridge conducted a lengthy examination of officials from the assessor's office for the purpose of showing the manner in which the assessment roll was made up. The remainder of the afternoon was devoted to the questioning of several other men who had been accepted as jurors, with the result that Joseph Maguin, a merchant, and George L. Dealey, a saloonkeeper, were challenged by Heney on the ground that they were ineligible to serve, their names not being on the assessment roll. Judge Graham took the challenges under advisement until tomorrow afternoon, until which time court was adjourned. The session was without exciting incidents, and though a large crowd of police was on hand in readiness for an emergency, their services were not required.

PERSONAL MENTION.

C. H. Poole of Boston is at the Hughes.

M. C. Hurlburt of Portland, Oregon, is a guest of the Sequoia.

M. S. Feder and wife of San Francisco are registered at the Sequoia.

Dr. and Mrs. J. L. Pettit of Visalia are in Fresno and are at the Grand Central.

Nelson Dennis of Sanger and Ira C. Sharp of Riverside are registered at the Grand Central.

Dr. and Mrs. J. L. Butin of Madera were in town yesterday and registered at the Grand Central.

H. J. Mannhart, James Hurley and J. D. Hoffman of Oakland are guests of the Grand Central.

Mrs. M. J. Austin of Dinuba and Mrs. A. J. Smith of San Francisco are guests of the Sequoia.

H. Livingston of New York, R. S. Thompson of Chicago and W. B. Harrub of Oakland are guests of the Hughes.

Mrs. Howard Dicked, and her son, Howard, have returned to Fresno after having resided in Oakland for several months.

H. E. Barbour returned from San Francisco yesterday, where he delivered the memorial address at the Eagles' lodge of sorrow.

Geo. E. Maxwell is in town from San Francisco and will take a coast trip today. He expects to be back in Fresno in time for the election.

James Nelson, an oil magnate and capitalist of New Zealand, is at the Ogle. He is here looking into the oil situation in Coalinga.

Frank Shuck is confined to his bed with illness. His condition is sufficiently grave to alarm his friends. Appendicitis is thought to be the trouble.

Among the San Franciscans registered at the Hughes are Fred Petersen, Mr. and Mrs. J. W. Flynn, N. H. Oliver, H. F. Carvin and Mr. and Mrs. A. G. Prouty.

LABOR ARBITRATORS BEGIN THEIR SESSIONS

SAN FRANCISCO, Oct. 30.—Chief Justice Beatty, Rev. Father Yorke and Major Frank McLaughlin, the arbitrators chosen to decide the questions at issue between the United Railroads and their employes held their first session today. The taking of evidence regarding the hours of labor, wages and the cost of living in this city is expected to consume some time, but the arbitrators have announced that they will expedite the investigation so as to render a decision as soon as possible.

SURPLUS IN TREASURY

Favorable Report to Secretary Shaw.

Uncle Sam Has More than Made Ends Meet During the Past Year.

WASHINGTON, Oct. 30.—Charles H. Treat, treasurer of the United States, submitted his annual report to the secretary of the treasury today and in reference to the more noticeable transactions said in part: "The result of the ordinary revenues and expenditures for the fiscal year 1906 was a surplus of $25,660,832 as compared with a deficit of $23,004,228 for the preceding year.

"A continuation of those favorable conditions is reflected in the transactions for the first quarter of the fiscal year, in which the revenues were $5,871,314 in excess of the expenditures.

"The available cash balance on June 30, 1906, was $180,689,354, an increase of $35,211,862, as compared with that of the preceding twelve months.

"The monetary stock of the country took on a growth during the year of $186,866,727, of which $118,050,777 was in gold, $5,459,396 in silver and $63,392,554 in national bank notes, while the treasury notes decreased $2,027,000. The aggregate stock of money at the close of the year was $3,069,976,591, of which $2,736,646,628 was in circulation.

"The national bank depositories have been utilized during the year as a medium through which the excessive accumulation of money in the treasury was restored to the channels of trade. About the first of April, an unusual stringency in the money market was relieved by the temporary increase of public deposits with depositary banks to enable them to import gold. Through this aid more than $49,000,000 in gold was imported. The balance in banks to the credit of the general fund, May 5th, was $102,708,123, the highest point reached during the fiscal year.

"The treasury holdings of gold continue to attract the attention of financiers, both at home and abroad. It is apparent from the continued accumulation that a large share of the gold product of the world is brought to the United States. The gold coin and bullion in the treasury on June 1, 1905, amounted to $706,792,499, and at the close of the fiscal year 1906 it has advanced to $807,051,090. By October 26th it attained a maximum of $877,296,238.

"The United States paper currency issued amounted to $629,896,000 and the redemptions were $577,445,100, a net increase in volume outstanding of $52,450,900.

"The pressure from bankers and others for larger and more regular supply of small denominations of currency continues unabated, while the treasury is without resources for the issue of small bills to comply with their requests. It is understood that congress will ultimately enact legislation that it has under consideration to bring full relief from the existing conditions."

Marriage licenses were issued to the following named couples: Hobart Jensen, aged 23 years, and Mamie Kristofferson, 18, both of Oleander; Edgar G. Hampson, 31, and Dora A. Iverson, 18, both of Fresno; H. F. Stranahan, 26, and Mabel Rendall, 24, both of Coalinga.

Intoxication and Cruelty.

Judge Austin yesterday filed his findings in the suit of Margaret A. Abbott against Joshua A. Abbott for divorce. Abbott is a Coalinga saloonkeeper and the decree was granted against him for intoxication and cruelty.

Don't Forget The Hallowe'en Ball at Armory Hall To-Night. Reitz and Meyers Orchestra

A. IVERSEN & CO.

A. IVERSEN — BART HARVEY

Copyright 1906 The House of Kuppenheimer

The Top Most Topic --Is The-- Top Coat

and we have them in all styles: the long, the short, medium and form fitting.

LOT ONE—300 cravenette coats. The 52 inch length, long form fitting coats in blacks, greys and fancy plaids, $12.50, $15.00, $17.50 and $20.00.

LOT TWO—200 fancy, black, form-fitting top coats, the swagger styles in 36 and 42 inch lengths, all the latest novelties, $10.00, $15.00 and $20.00.

LOT THREE— 400 overcoats in the conservative styles, short and medium lengths. Black Thibets, Irish Frieze, Meltons and Worsteds, $7.50, $10.00, $12.50 and $15.00. We cordially invite the public to inspect our lines.

We carry a full line of the famous Kuppenheimer suits. We are sole agents. Prices ranging from $15.00 to $25.00.

1035 J St. — 1035 J St.

If you want a clean county government, lower taxes, a most economical county government, don't forget that

Chris Jorgensen

is the man to vote for supervisor in District No. 1.

Spice Perfection

Sold on Merit

Always the Same

J. A. Folger & Co.

San Francisco

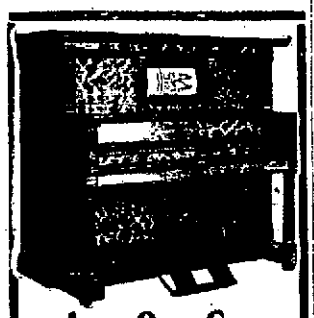

Any One Can Play It

Many people who are fond of music have never purchased a piano because there is no one in the family who knows how to play it. To such persons we are particularly desirous of presenting the merits of the

Apollo Player Piano

It is a perfect piano in every way, with the entire APOLLO system installed within its case.

Sold on Easy Payments—See it today.

Your old piano taken in exchange at a fair value.

Benj. Curtaz & Son.

Sole Agents.

1016 J Street Patterson Block.

Headaches and Eyestrains

Many who for years have suffered intensely from chronic sick headaches, using drugs of all kinds without benefit, have found immediate and permanent relief in properly adjusted glasses, because eye strain was the cause. We remove the cause and our cure is lasting. Satisfaction guaranteed.

EYES EXAMINED FREE

Weiser Optical Co.

1033 Eye St. - - - - Fresno.

Main 1632.

5 Acre Alfalfa Tracts

Monday morning we place on sale 40 acres of the Chandler tract in 5 acre lots.

This land is located on Whites Bridge road, near the city limits, and has a very fine stand of alfalfa.

The terms are one-third cash, balance 1 and 2 years at 8 per cent interest.

Water right.

J. Fred Ewing, President.

W. M. McDaniel, Vice-President.

Knight & Ewing Co.

Phone Main 78. 1118 J St.

People's Feed And Wood Yard

W. W. STANFORTH, Prop

Wood, Blocks, Hay and Grain

Corner F and Mono Streets.

Telephone Main 598

HOAG THREW GAME AWAY

First Two Innings Worst Ever Seen.

Truck Eagan Went on Slab in Third Inning and Pitched Good Ball.

Twenty-eight hits were made in all in yesterday's baseball game and each team got half of that number. But Portland sent ten men across the pan and Fresno sent only half of that number and thereby hangs a tale. The game was lost by Hoag's absurd wildness in the first two innings which resulted in his being taken out of the box and replaced by Truck Eagan. Truck allowed two more runs in the third but after that he steadied down, and Portland's heavy stickers were unable to locate any of his twisters.

Fresno made four hits in the second inning and four more in the ninth, but a double play prevented the Raisin Eaters from sending more than one man across the dish in the second. Three runs were scored in the ninth.

The first two innings of yesterday's game constituted an exhibition of the worst baseball ever seen on any diamond at any place in the baseball world. Happy Hogan was the only man on the team that played baseball. The rest of the Raisin Eaters were playing everything else. Not one of them was in his position at the right time and Hoag's utter lack of anything completed the farce.

Sweeney started the first act by singling to right. McHale followed with a two bagger to left. Mitchell went out on a bad throw to Hoag and Gum scored Sweeney with a hit to left. Then Smith hit to Hoag and McHale was caught at the plate. While his performance was going on, Gum landed at third and Smith at second.

Warner sapped the first ball over for a beautiful three bagger to left and both Gum and Smith crossed the platter. Donahue's single to center scored Warner. Lister ended the farce by flying high to Delmas.

The second inning was worse. Califf went out on a grounder to first and then Hoag went up. He walked Sweeney and promptly stole second. McHale's three bagger to right field scored Sweeney. Mitchell was also issued a free pass to the initial sack, and McHale came home on Gum's single to left. Smith got a single to right, but Harry Wolters beeted the ball and Mitchell crossed the plate before he could recover it. Gum attempted to score on this play, but Wolters' return to Delmas and Del's throw to the plate caught him. A wild pitch advanced Smith to third and Warner walked. Then the two pulled off the old double steal while Fresno fielders were hubbing the sleep from their eyes and Smith made another run. Donahue walked also, and then both he and Warner worked a double steal. Lister went out on a grounder to Cartwright.

Hoag had given the fans enough of that sort of ball for one day and Truck Eagan went onto the firing line for Fresno in the third inning. He started things by striking out Califf. Sweeney hit to Doyle who went to third when Eagan took the slab, and Charlie threw high to Cartwright allowing Sweeney to land safe.

McHale went to the first bag with a ball in his ribs and a wild pitch advanced both him and Sweeney. Mitchell was issued a free pass. Gum hit to Delmas and Sweeney was thrown out at the plate. Smith followed with a hit to right and both McHale and Mitchell scored.

That was all the scoring that Portland did. Fresno's fielders got sufficiently waked up after the third inning and it was largely due to their brilliant work in the balance of the game that Portland was unable to score any more. Truck reserves as much credit as does his fielders for he himself assisted in one of the double plays and besides pitching steady baseball, handled the sphere well whenever it came to him. Cartwright was either inexcusably lazy or asleep during the whole game.

Fresno scored her first run in the second inning. Four hits were made in this inning but a double play allowed but one man to score. McLaughlin started the round by getting a three bagger to center and Eagan singled to the same place. The ball hit the umpire on its way to the field and McLaughlin was not allowed to score. Delmas hit safe back of second and McLaughlin scored. Cartwright filled the sacks by getting a safe one to center but Happy Hogan hit into a double play which retired him at first and Eagan at the dish.

In the fourth inning, after Delmas had been called out on a long fly to right, Cartwright landed safe on a bad throw by Sweeney to the first bag. Hogan flew high to Warner and Dashwood walked. Cartwright scored on Casey's hit to right.

Fresno's other three runs were made in the last inning. Dashwood singled to left and both Casey and Doyle went out on infield hits. Then Wolters singled to center and scored Dashwood. McLaughlin's single to left scored Wolters and Eagan's single to left scored McLaughlin.

The score:

PORTLAND.

	AB.	R.	BH.	SB.	PO.	A.	E.
Sweeney, ss.	4	2	2	1	2	2	1
McHale, cf.	4	2	2	0	2	0	0
Mitchell, 1b.	3	2	0	0	13	0	0
Gum, rf.	5	1	3	1	1	0	0
Smith, 3b.	5	2	3	1	1	2	0
Warner, 2b.	4	1	1	2	2	3	0
Donahue, c.	4	0	1	1	5	1	0
Lister, lf.	5	0	2	0	1	0	0
Califf, p.	4	0	0	0	0	3	0
Total	38	10	14	6	27	11	1

FRESNO.

	AB.	R.	BH.	SB.	PO.	A.	E.
Casey, 2b.	5	0	1	0	2	3	0
Doyle, cf. and 3b.	5	0	1	0	0	1	1
Wolters, rf. & cf	5	1	4	0	2	1	1
McLaughlin, lf.	4	2	2	0	2	0	0
Eagan, 3b. & p.	5	0	2	0	0	4	0
Delmas, ss.	5	0	1	0	2	3	0
Cartwright, 1b.	4	1	2	0	11	0	0
Hogan, c.	4	0	0	0	8	1	0
Hoag, p.	0	0	0	0	0	2	0
Dashwood, rf.	3	1	1	0	0	0	0
Totals	46	5	14	0	27	15	2

Score by innings:

Portland	442 000 000—10
Base hits	041 234 111—14
Fresno	010 100 003— 5
Base hits	041 100 003—14

Summary: Two base hits—McHale, Wolters. Three base hits—McHale, Warner, McLaughlin. First on balls—Off Califf, 2; off Hoag, 4; off Eagan, 2. Struck out—By Califf, 4; by Eagan, 4. Innings pitched—By Hoag, 2; by Eagan, 7. Left on bases—Portland, 9; Fresno, 10. Double plays—Delmas to Casey to Cartwright; Eagan to Casey to Cartwright; Eagan to Hogan to Cartwright; Califf to Donahue to Mitchell. Wild pitches—Eagan, 1; Hoag, 1. Hit by pitcher—McHale and Califf by Eagan. Time of game—1 hour, 37 minutes. Umpire—Mahaffey.

Diamond Flashes.

Just before yesterday's game, George McLaughlin killed a big gopher snake in the field and the baseball men put it in Mike Fisher's baseball grip. When Mike reached his hand in to get a ball, he drew back and then called to Charlie Doyle to look. Mike was not sure that his eyes were not playing him the old trick.

Judge McCredie has retired for the balance of the season. Yesterday, he sat in the grand stand and watched his players at work. He doesn't have to work anymore because his team has already won the pennant.

Fitzgerald was in uniform yesterday for the first time since he was taken sick some weeks ago. It is not likely that "Sammy Black" will work in the box any the balance of the season but he is useful in warming up the players before the game.

LOS ANGELES, Oct. 30.—Today's game was a pitchers' battle. Nagle pitched magnificent ball, allowing but two hits until the last inning, when two doubles and two singles brought in three runs. Each pitcher struck out nine men and allowed but one base on balls. But two men reached first for Los Angeles and neither got past second. Several sensational plays were pulled off, the feature being a brilliant one-handed catch by Carlisle of a fly when he backed against the fence and drew down Householder' long hit. The visitors made but one error to the local's three. Score:

LOS ANGELES.

	A.B.	R.	H.	S.B.	P.O.	A.	E.
Bernard, cf.	2	0	0	1	1	0	0
Moore, 3b.	4	0	0	0	1	1	0
Cravath, 1b. & rf.	4	0	1	0	2	0	0
Brashear, 2b.	4	0	0	0	3	2	1
Dillon, 1b.	3	0	0	0	8	0	0
Carlisle, lf.	4	0	0	0	4	0	0
Tonian, ss.	3	0	0	0	2	2	2
Eager, c.	1	0	0	0	4	0	0
Buckley, c.	2	0	0	0	5	0	0
Nable, p.	3	0	0	0	0	2	0
Ellis, rf.	1	0	0	0	0	0	0
Totals	31	0	1	1	30	7	3

SEATTLE.

	A.B.	R.	H.	S.B.	P.O.	A.	E.
Kane, 2b.	5	1	1	2	0	4	0
VanBuren, cf.	5	1	1	0	1	0	0
Blankenship, c.	5	0	2	0	9	1	0
Householder, rf.	5	0	1	0	1	0	0
Croll, lf.	3	0	0	0	3	0	0
Stroth, 1b.	4	0	0	0	13	0	0
Mott, 3b.	4	0	0	0	2	3	1
McKune, ss.	4	1	1	0	1	1	0
Garvin, p.	4	0	0	0	0	3	0
Totals	39	3	6	2	30	12	1

Score by innings:

Los Angeles	0 0 0 0 0 0 0 0 0—0
Base hits	0 0 0 1 0 0 0 0 0—1
Seattle	0 0 0 0 0 0 0 0 3—3
Base hits	1 0 0 0 0 0 0 1 4—6

Summary: Two-base hits—Cravath, McKune. First base on errors—Seattle, 3. Left on bases—Los Angeles, 3; Seattle, 7. Bases on balls—Off Garvin, 1; off Nagle, 1. Struck out—By Garvin, 9; by Nagle, 9. Hit by pitched ball—Bernard. Time of game—1:55. Umpire—Derrick.

OAKLAND, Oct. 30.—The effective pitching of Hitt for San Francisco, coupled with Oakland's errors and Graham's lack of control at critical moments, gave today's game to the Seals. Score:

		R.	H.	E.
Oakland	0 0 0 0 0 0 1 0 0	1	6	3
Frisco	1 0 3 0 0 1 0 1 *	6	8	3

Batteries—Graham and Hackett; Hitt and Wilson. Umpire—Perrine.

MADERA MATTERS.

Newton Green Meets With Awful Death in Excavation Work in Washington.

MADERA, Oct. 30.—Word has just been received here announcing the tragic death at North Yakima, Washington, of Newton Green of Madera. He was crushed to death with another man in a cave while doing some trench work laying sewerage pipes. The two were covered with tons of earth and rocks, and a quantity of timber was also crushed in. Green has relatives here. He was married and leaves a widow and baby. He was an Odd Fellow, and bore an excellent name.

A fire, which occurred at the Farmers' warehouse on Sunday night is surrounded in mystery and considerable speculation is afoot as whether it was the work of an incendiary or was caused by some dope fiend sleeping inside. The damage was light.

The ladies of Madera are going to have a Ladies' Improvement Club and at a meeting to be held on Thursday night Miss Julia Sayre will address the prospective members.

E. H. Cox returned from San Francisco this afternoon.

Rev. Jonathan Nicholas came down from Raymond today.

N. Rosenthal returned today from a business trip to Selma.

A. Wehmann, the merchant, went to Stockton today on business.

J. L. Ragsdale returned from Fresno today much improved.

Mrs. W. M. Ryce, who has been visiting her daughter, Mrs. D. Freeland, returned to her home in Fresno this afternoon.

Edward Yontz, Frank Steblow, A. B. Harris, Joseph Scheele and Tho. Miller arrived from San Francisco last night, en route to the Sugar Pine mills in the mountains.

Edward Hunter and A. P. Ritchey came down from the mountains last night.

Joel Hedgepeth came down from Cathay Valley, Mariposa county, last night.

Mrs. Mary E. Lambert and Miss Gracie Lambert came up from Vallejo yesterday.

Sheriff Jones went to Merced on the 11.03 train today.

James A. Buchanan arrived from Martinez last evening.

A. J. Bernheim came up from San Francisco last evening.

Chester Bartholomew, of Fresno, is a visitor in Madera today.

The Democratic meeting at Athletic hall last night was fairly well attended, and those who were there enjoyed the humorous entertainment provided by A. J. Waterhouse, the principal speaker of the evening. The Madera Reed band furnished the music, and the boys show marked improvement in their playing. After his speech Mr. Waterhouse recited a humorous poem he wrote.

Russ H. Mace has returned from San Francisco where he had been visiting for a week past.

Miss Edith Hughes came over from Fresno on the 11 o'clock train today.

FRESNO HI FOOTBALL

Team Goes to Visalia on Election Day.

Tryout Held Last Night and First Team Is Selected —Other Games.

The High school football team is practicing hard and earnestly in anticipation of the approaching games and, last night the final tryout for the selection of the team for the first game, was held. There will probably be a number of changes in the line-up during the season, as some may be compelled to give up the game on account of parental objection. This has robbed the team of several good players already this season. In the game, as played under the new rules of 1906, there are many more open formations, to the elimination of mass plays and this, of course, removes a great part of the danger of the sport. The introduction this year of the forward pass makes almost a revolution in football and the local team has been practicing many trick plays.

Last night the boys indulged principally in rapid signal practice to fit them for fast continuous playing and make them sure in handling the ball, so that there will be less fumbling. Yesterday a game with Visalia for election day in Visalia was arranged over the telephone and the anticipation of a game in less than a week has filled the boys with enthusiasm.

The Visalia team has the reputation of being the best in the central league and defeated Selma Hi last Saturday by a score of 12 to 0. The Fresno team, however, is heavy and fast and has some experienced players. Leonard's punting and drop-kicking will no doubt prove as valuable to the team this year as it did last, and Hanner at fullback is also playing in fine form this season. The team that will go on the field for Fresno will average at least 160 pounds and this is very heavy for a High school team.

The line-up, at present, is: Emery Stone, center; W. Byrd, captain, right guard and half; C. Warlow, right tackle; C. Leonard, right end; F. Lanning, left guard; W. Sutherland, left tackle; C. Morton, left end; W. Waggoner, quarterback; E. Hanner, full back; E. Barber, left half; N. McNulty, right half and guard; C. Barnum, P. Pierson, J. Kalonsdian, R. Ballagh, H. Hopkins, substitutes.

The other games already slated are: Tulare at Fresno, November 10th; Oakland at Fresno, Thanksgiving Day; Fresno at Porterville, December 8th.

REAL ESTATE TRANSFERS

The following real estate transfers have been recorded during the past twenty-four hours:

J. T. Lincks to Mrs. J. T. Lincks, lots 14, 15 and 16, block 40, Coalinga; $175.

Oran A. Smith et ux. to C. H. Osmeyer, part of block 9, Whitson's addition to Selma; $10.

Pacific Improvement Co. to Delilah Boyd, lots 9, 10, 11 and 12, Reedley; $100.

H. W. Snyder et ux. to J. B. Clark, s. ½ of n. e. ¼ of section 33, township 15 s., range 20 e.; $10.

H. W. Snyder et ux. to H. F. Stranahan, n. ½ of n. e. ¼ of section 33, township 15 s., range 20 e.; $10.

L. B. Cary to Louise M. Cary, e. ½ of section 4, township 15 s., range 19 e.; $10.

Elsie Platzek to D. E. Meyers, n. ½ of lot 8, in Daries Meyers colony; $1325.

R. F. Millet et al. to C. E. Boyd, w. ½ of s. w. ¼ of n. e. ¼ of s. w. ¼ of section 14, township 21 s., range 15 e.; $10.

O. C. De La Grange et ux. to B. De La Grange, s. ½ of n. e. ¼ of s. w. ¼ of section 28, township 15 s., range 22 e.; $10.

The Winter Co. to Andrew Winter, s. e. ¼ of section 34, township 15 s., range 24 e.; $10.

Victorine Ribail to Joseph Ribail, w. ½ of n. e. ¼ of e. ½ of n. e. ¼ of section 14, township 32 s., range 30 e.; $100.

G. W. Cameron et ux. to J. A. Beall, lots 26 and 27, and strip one foot wide off n. side of lot 25 in block 23, Laton; $10.

Leopold Jacob et al. to Andrew Winter, n. e. ¼ section 34, township 14 s., range 24 e.; $10.

L. F. Monteagle et ux. to C. C Barnes, s. e. ¼ of n. w. ¼ of section 13, township 16 s., range 21 e.; $10.

C. L. Hicock to E. C. Barnes et ux., s. e. ¼ of n. e. ¼ of section 13, township 16 s., range 21 e.; $10.

W. W. Grimes et ux. to E. C. Ickes, a 35 foot strip of land in s. w. ¼ of n. w. ¼ of w. ½ of w. ½ of s. e. ¼ of n. w. ¼ of section 4, township 14 s., range 22 e.; $10.

J. W. Brown et ux. to J. A. Armstrong, n. w. ¼ of s. e. ¼ of section 18, township 10 s., range 23 e.; $10.

Delpha E. Farley to S. F. Wicklund, lot 1, block T, Kingsburg; $1.

Mabel DeWitt to R. Norrish, part of lot 51, Sierra Villa park; $10.

W. H. McKenzie et ux. to A. J. Motley, all of block T, Kingsburg; $1.

Jennie M. Burford to R. Norrish, ½ interest in s. w. ¼ of section 31, township 10 s., range 22 e.; $10.

Rebecca A. Duff to J. H. Duff, lot 23 in Reed colony; $1.

B. De La Grange to O. C. De La Grange, s. 60 feet of lots 1, 2, 3 and 4, in block 3, Union addition, Selma; $10.

O'DONNELL DISCLAIMS COUNTY DIVISION

Although Coalinga Oil Record Is Supporting Him on that Issue.

Editor Republican—As your paper has given a great deal of editorial space to my candidacy for the assembly from the Sixtieth district, I take the liberty of addressing you, with the hope that you will publish my letter and allow the public to judge as to my standing on the question on which you criticize me most severely. I refer particularly to your editorial "O'Donnell and Secession," in your issue of Oct. 30th.

I wish to say to you and the public that I am not in favor of county division, never have been, and will not be in the future. Notwithstanding statements to the contrary, I have never intimated, directly or indirectly, that I was in favor of such a movement, and I wish to promise to the people of Fresno county that if I am elected to the assembly, I will not support a measure for county division and that I will not dodge the issue, and if such a measure comes up I will be present and vote against it.

I wish to say further that the Coalinga Oil Record is a Republican newspaper published in the town of Coalinga. I have nothing whatever to do with the policies of this paper and as to any of the articles printed by them referring to county division, or any other policy that they advocate, they have never consulted me in any way, although they support my candidacy for the assembly as all other Republicans of Coalinga are doing, for the reason that they believe that there is a possibility of securing legislation favorable to the oil business in general.

As to the reference to myself as a politician, I wish to say that I never before ran for public office and have no ambition in a political line, and intend in the future to follow the oil business as I have in the past.

Referring to your statement that it is the noisiest fraction of Coalinga that is supporting me for the assembly, I wish to say that this is possibly true by comparison alone. While not wishing to be disrespectful to my opponent, if he has any support in the Coalinga oil fields and vicinity, it is very quiet, indeed.

In conclusion, I wish to say that I intend to try to the best of my ability to represent the whole county of Fresno if I am elected to the assembly from the Sixtieth district, irrespective of policies or locality, and being the only candidate ever nominated on either ticket from our side of the county, I think we are entitled at least to due consideration from the city of Fresno and other parts of the county. Yours very truly,

THOS. A. O'DONNELL.

Fresno, Oct. 30, 1906.

WILLIAMS CLUB IN MARIN COUNTY

Started With a Membership of Fifty and Another Fifty Is Expected.

They have organized a W. R. Williams club in Marin county. The Sausalito News of last Saturday gave the following report of the organization of the club:

"Many friends of W. R. Williams of Fresno, the Republican nominee for state treasurer, met at Escalle Tuesday evening and organized the W. R. club, with a membership of fifty names, for the purpose of boosting Williams. Sheriff W. P. Taylor and District Attorney Thomas P. Boyd who were present were elected honorary members. The club expects to take in another bunch of fifty this evening, as the club has aroused much enthusiasm. Jean Escalle was elected president, N'e Biegel vice president, and Fred Schoeber secretary. Speeches were made by Dan Ostrander, H. Johns, Frank Sime, W. B. Hill, W. Pompenti and others. The Escallians are rustlers and will give Williams a hearty majority.

FAMILY FEUD ENDS IN THREE WARRANTS

Two Italian Homes Bring Troubles to Judge After Lively Hair-pulling Fracas.

An old time family feud in which several Italians are mixed up, had an airing in the court of Judge Briggs yesterday when warrants were issued for persons named Zachary and Borchoo and another who was described as John Doe.

The parties are neighbors and live at No. 410 Poplar avenue. The facts of the matter are difficult to learn, but the judge found through Nick Justy, who acted as interpreter, that one called the other names, and received a swat in the face. Other members of the families joined in, and within a few minutes the two households were mixed up in a lively fracas.

The case resulted in a charge of disturbing the peace against all, with counter charges on the warrants. They will have a hearing today.

A Raisin Dispute.

Editor Republican—I would like to correct the opinions of the public with regard to the suit brought against me by the Malaga Packing company, the report of which appeared in the issue of Oct. 27th. I sold my raisins to the Malaga company and they were delivered before the time of the contract had expired. Not a pound in my possession has been sold elsewhere.

ED. S. ARDZROONI.

Fresno, Oct. 29, 1906.

MODESTO FOOTBALL TEAM ISSUES CHALLENGE

The Modesto football team extends a challenge to football teams in the valley, playing the intercollegiate game under the 1906-7 rules, to one or more games. Modesto has a strong team in the field this year. If Fresno is in the field for games this year, address communications to H. E. Davis, Manager Modesto football team, Modesto.

RUMFORD

The Wholesome

Baking Powder

—PURE AND HEALTHFUL.—

For Tax Collector

Sentiment Setting Strongly in Favor of A. B. Smith for This Important Office

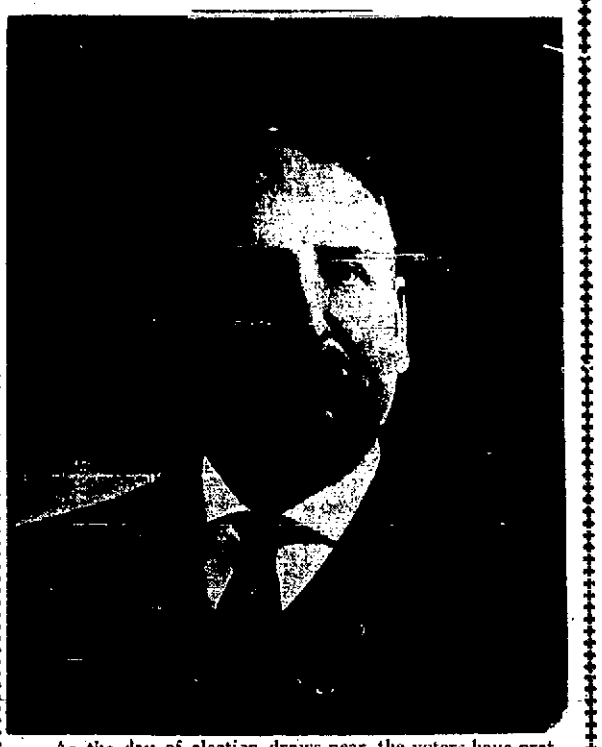

As the day of election draws near, the voters have pretty well made up their minds as to the men opposite whose names they will place the little rubber stamp, and the sentiment has been strongly setting in favor of A. B. Smith for tax collector. Recognized as a winner when he was nominated, it is now predicted that he will receive one of the largest votes of any man on the ticket.

There is a strong demand for men of Mr. Smith's business training and capacity for public office and when they can be induced to make the sacrifice it usually involves, the county is the gainer. Mr. Smith is a business man, with the grasp of affairs, the faculty for organization and system and the energy that contribute to the great successes in life of American business men. Mr. Smith will bring to bear his long training in commercial life and will conduct the office upon the most approved modern line. He will give to the duties of the office that close personal attention that has always characterized his business life.

A. B. Smith is so well known in Fresno county that to the great majority of voters, anything that can be said about him in this sketch will have been already familiar. He has lived in this city for eighteen years and as his duties have taken him in all parts of the county he has as large a personal acquaintance as any man in Fresno county. During the whole time that he has lived here he has been in the continuous employ as local and district manager of Wellman Peck & Co., the well-known wholesale grocery house of San Francisco. During this long period Mr. Smith has the proud record of esteem on the part of his employers and his customers. He has made all the collections for this big mercantile concern and was never asked to give a bond. He confidently refers the voters to any man he has done business with during these eighteen years in this country as to his business methods and his reliability.

When, yielding to the earnest solicitation of his friends, he consented to become a candidate for the office of tax collector, he notified his firm that if his campaign would, in his opinion, prevent him from doing full justice to them, to himself and the party, he would tender his resignation. This he did shortly after his nomination and received the following letter in reply, which is the strongest evidence of the esteem in which he is held by the firm with which he was so long connected:

San Francisco, Aug. 20, 1906.

Office of Wellman, Peck & Co., Wholesale Grocers.

Mr. A. B. Smith. Dear Sir: I sincerely appreciate your very kind letter of the 28th, and as expressed in our change sheet, we will treasure this letter and the sentiments it contains. We certainly have been successful in being quite harmonious during this period of twenty years, and you have made money for us and have represented us in a high grade gentlemanly manner, which is always so essential for a house desiring to sustain a good reputation.

Now, if there is anything we can do for you any time in the future in your life we will ask you to command us. It does us a great deal of good to feel that we have thus pleasantly severed business relationship, which has run so long, and it is a matter of as much regret to us as it can be to you that this has taken place.

Wishing you great success and with best regards, I am yours respectfully,

WELLMAN, PECK & CO.,

By W. B. Wellman.

Mr. Smith was born in Northfield, Washington county, Maine in 1849. He received a liberal education, preparing himself to enter college, but went into mercantile business instead. He has spent 32 years in business life. As a young man he traveled out of Boston for a number of years. He came to California in 1876 and since coming here has lived the greater part of the time in the San Joaquin valley.

Mr. Smith is a large tax payer and one of the substantial citizens of the community. He owns a handsome ten-acre home just outside the city limits. He has taken great pride in his home and has brought the place up to a high state of development. He also owns a peach orchard of fifty acres and this spring intends to put out forty or fifty acres more in peaches. He also has forty acres of alfalfa.

Mr. Smith is a member of the City Board of Education, having received one of the largest votes of any candidate at the last city election.

Fraternally Mr. Smith is very prominent, the spirit of brotherhood always appealing strongly to him. A man of excellent address and of broad interests, he enjoys a degree of personal popularity that few men can lay claim to. An indefatigable worker and a man of the highest personal integrity, he enjoys the full confidence of the community and will make a public official of whom the county may be proud.

The Republican Leads....

In Circulation

And in Giving the News

Our

Lines of goods this Fall are the fullest ever shown in Fresno.

They are made up of the best things shown by Eastern manufacturers and the prices we ask are not at all in proportion to the general advance on all manufactured goods.

Our's

are the same old prices that have convinced the public that we are the CHEAPEST PLACE in Fresno to buy the BETTER GRADES OF GOODS from.

We have just received a fresh invoice of

Portierres and Couch Covers

Also quite recently of

Lace Curtains in Arabian Net.

W. Parker Lyon

Fresno's Furniture King.

1132-1140 I St.

THERE IS BUT ONE

Bifocal lens without lines or cemen, that's the

"BISIGHT"

Investigate before you place your order; it's worth while.

Glad to show you this new lens any time.

We are fitting a great many people who **KNOW.**

We can fit you and please you. We guarantee all our work.

Proper fitting glasses from $2.50 up.

J. M. CRAWFORD & CO. OPTICIANS.

1123 J St. Fisk Block.

Delicious Lamb Chops

For the convalescents or the light eater there's nothing so appetizing or nourishing as lamb chops—fresh, sweet and so cut and trimmed as to attract the eye as well as please the palate.

We flatter ourselves that we can serve you with lamb chops fit to make a feast for the most capricious appetite. Try us with one order.

Frisco Market

BOLES & HENDERSON, IN THE BARTON OPERA HOUSE BLOCK PHONE MAIN 111

SPRAY YOUR TREES

With a Niagara Gas Sprayer. No pump, therefore no pumping. Saves one-half the material; costs less than one-half the price of any other power machine; lasts a lifetime. Don't buy a machine until you have seen the Niagara, which will be exhibited throughout the county in the next few days. For particulars and circulars, address E. B. Griswold, Box No. 570, Modesto, Calif., agent for Fresno county.

H. L. Aldrich

Experienced Crockery and Glass Packers

M. 100.

Rourke The Hatter Renovating

2020 FRESNO ST. MAIN 2006

Armory Livery and Hack Stables

COBB BROS., Prop.

Swell turnouts of all kinds, fine rubber tire, three-seater, buggies, surreys and saddle horses always on hand; rubber tire hacks at all hours. Hack stand 'phone Main 8; stable, Main 332.

-PRINTERS' INK PAYS-

SOCIAL AND CLUB NEWS

Brilliant and gay was the ushering in of the dancing season last night when the socially elect gathered in the ball room of the Hughes hotel for the first dance of the season. It has been some years since the dancing contingent has met at this place for its dances and everyone seemed delighted with the atmosphere.

The dining room was converted into a dazzling and beautiful ball room with the most bewitching of Hallowe'en decorations to add to the beauty and make a unique setting for the scores of charmingly costumed women with their gallant escorts who promenaded during intermissions. The music was quite irresistible and dancing was a pure pleasure to the hundred and fifty dancers who moved in rhythmic measure to the stirring two-steps and waltzes. The Tulare street entrance admitted the club members and their friends into the brightly lighted interior resplendent with decorations and jack-o'-lanterns, black cats, witches, grinning skeletons and all the other witcheries of the season.

At the entrance upon a rustic tripod hung the cauldron containing the fateful portion surmounted by the wierdest specimen of a black cat that ever haunted a back fence on a moonlight night. In the ball room the decorations were as airy as possible, the daintiest strands of smilax encircling the ivory pillars down the center of the hall and showing in delicate traceries over the side walls mingled with the brilliant coloring of the club flower, the California poppy. It was an exceeding effective method of decorations and formed a background for the big grinning jack-o'-lanterns, which were placed at points of advantage about the rooms. Cats contented and cats in vicious mood vied with each other for favor in the decoration of pillars and walls, while here and there showed a grewsome looking skeleton peering from the depths of a coffin and an occasional [illegible]y looking moon to add a smile to the scene. In spite of the general "ghostiness" there was a surprising air of jollity rising above the witch-like surroundings. The refreshment room just adjoining the ball room was dainty with huckleberry and smilax and in the small grill room on the I-street side the musicians were stationed at one side while the other was received for spectators who were made comfortable with easy chairs and comfortable couches. The gallery above the palm room was a delightful place to chat between dances or sit out a dance or two for rest. Certainly the promoters of the club are to be congratulated upon their success for every one welcomed a dance as a long needed acquisition to the pleasure of the socially inclined, and last night's affair was an undeniable delight. There was a bewildering display of dainty new gowns worn by some of the prominent matrons and maids.

Miss Mary Andruss will arrive from Southern California today to visit Mr. and Mrs. J. H. Egan on Van Ness avenue. Miss Andruss lived in Fresno in her "pinafore days" and will be remembered as a pretty little girl of great promise both in regard to personal attractiveness and accomplishments. This evening Mrs. Egan will give a little dinner for her with a few additional guests to complete the family circle. Later on she expects to entertain at a larger affair in her honor.

* * *

Mrs. Charles Kiege is expecting a visit from her mother and father, Mr. and Mrs. George Jenkins of Decatur, Illinois, and her sister, Mrs. C. R. Chester, of Chicago. They will arrive about the middle of November.

* * *

Miss Doris Shaver is going to entertain a number of her little friends on Saturday at the home of her parents, Mr. and Mrs. C. P. Shaver.

* * *

The Missionary Society of the Oleander Congregational Church will be entertained this afternoon at the home of Mrs. James Duff in Oleander.

* * *

Mr. and Mrs. A. G. Wilson have as their guests, the former's aunt, Mrs. S. L. Wilson, of Los Angeles, who is accompanied on her visit by her little granddaughter, Nedine Freeman.

* * *

The North Side Social club will meet tomorrow afternoon with Mrs. W. H. Knox, of No. 1145 Sumner avenue.

* * *

Mrs. J. P. Patton will entertain on Thursday afternoon the ladies' Aid Society of the Christian Church at Fowler.

* * *

Yesterday afternoon at the manse of the First Presbyterian Church, Dr. Thomas Boyd joined in marriage Harry E. Strunsbaw of Coalinga and Miss Mabel Randall of Titusville, Pennsylvania. The groom's parents were the only witnesses to the ceremony. Only a few weeks ago the bride with her parents came here from the East to wed the man of her choice who is engaged in the oil business in Coalinga, having formerly lived in the East where the romance began. The young couple will make their home in Coalinga.

* * *

The friends of Mrs. Frank Freman will be sad to learn of her very serious illness at the Burnett sanitarium, where she underwent an operation several days ago. With her husband she has been living on the Freman ranch near Fowler where many of her relatives and friends live. She is a daughter-in-law of County Superintendent G. N. Freman.

* * *

Mr. and Mrs. Robert McCourt have moved into their own recently completed home at 124 Clark street, where they will be at home to their friends.

UNIVERSITY TRACK MEET

California's Chances for Next Spring.

Many Point Winners Must Be Replaced By Blue and Gold.

The fact that no intercollegiate track meet has been held for two years offers to the prognosticator of field days an unparalleled opportunity to spread himself without fear of being laughed down. Many old men have left; dark horses have grown darker, and new ones have sprung up and men who were good in 1905 may not be placed in 1907.

California has been considerably crippled by the loss of some good men. Foremost among these is Ollie Snedigar, crack sprinter, champion broad jumper, shot putter, pole vaulter, and all-around star performer. Gil Neighbor, a sprinter of class, is another of the short distance men, who will not be back. Bill Sperry, a first-class man in all the field events, and a hurdler of large abilities, has abandoned college life for the more turbulent career matrimony. Gilmore, another point winner in the field, and Rhodes, Keyes, and Roth, distance men, have left college.

Wheeler, the nervy two-mile runner, is passing coal in the hold of a tramp steamer. These are all men who would have taken part in last year's meet, and who were looked upon to win points.

Stanton as a Point Winner.

Among the old men who will be back, perhaps Stanton is the one most counted upon for points. He was one of last season's dark horses, but he performed so conscientiously during the preliminary meets, that supporters of the Blue and Gold looked to him for first places in the sprints, and a strong lap in the relay. Stanton has done no training so far, but will don his running clothes as soon as the Rugby season is over.

Darnell, a freshman, is counted a sure second place in the 100-yard dash. He has plenty of strength and speed, and comes from the south with the reputation of having beaten Stanton in the prep school days.

Henley, who won his "C" by taking second in the 220 in 1905, is still in college, and is undoubtedly a point winner in this event. Crossfield, a sophomore, is also looked upon as a likely man in the short distances.

In the quarter, Norton Wilcox, the captain; Walker, who holds the B. C. L. record for the event, and McNamara, a sophomore, appear to be the best material. Wilcox is a man with a long record of successful athletics behind him, and as a general of his race is without a peer in the University. Walker is a man who has improved rapidly and he may be asked to run in the 220 if other material is found for the 440. McNamara is a youngster with a reputation made at the Oakland High school. He has been training for the half mile, but he ran a 600-yard heat this fall in remarkably fast time and is credited with having run the fastest relay lap of the season.

Vernie Sheehan has been in poor health, but if he is in running form by next spring it is a certainty that he will not be far from the tape at the finish. He is one of the oldest quarter-milers in harness and has run the fastest lap on the U. C. track since Check. Seupham, Bufford and Mel are also considered comers in this event.

The half mile is one of California's weak points. Paul Yost traveled in 2.0 1-5 once in "prep" school, but never duplicated the feat in any subsequent meet. Dozier, Clifford and McNamara are the only other known material, but Scadden comes from Auburn with an up-country reputation as a middle-distance man.

Archie DeMuniel, who gained considerable experience in high school, may be called upon to uphold the Blue and Gold in the mile. As a boy he performed creditably, but in the last intercollegiate he went back on his record and finished 100 yards behind Miller, who will, in all probability, be wearing the Cardinal again next year. Newberry, Leighton, Leggett and Erskine are the dark horses in this event, but their ability is purely a matter of conjecture.

The loss of Hackley and Wheeler in the two mile leaves Wilson Lundy the best man in college. Lundy made his "C" as a freshman when he finished a dead heat with Hackley and Newhall. In the Oakland High he tied La Vallière's famous record for four miles. De Reamer and Newman have a chance of placing in this event.

Cowles is decidedly California's star in the hurdling events. He created a sensation in the preliminary meets last year, and was looked upon as a winner over the sticks. He has cleared the high hurdles in a fraction over sixteen seconds. Sam Hume also made his "C" in the hurdles, and if he can be lured to train, will place in one of the races. Dozier was an academic champion, and is looked upon as a reliable man. Johns was also a fast academic champion, and if the freshmen are permitted to run, is apt to pick up a "C" in the 120 event. Grubb, of Oakland High, and Bradley, of Ukiah, this year's academic winners, will probably enter the University in January.

Channing Hall the Star.

Channing Hall is the best man in the field, and is, in fact, the only genuine star on the team. In Oakland High school, he won for himself the titles of American junior champion, and interscholastic champion of the world. He has jumped 6 feet 3 inches high, and is invincible in his event. Another point may be won in this event by either Magerstadt or Burke.

Elliott is California's hope in the weight events, but he will hardly be good for first place in either. Balzari and Glazier are also training for these events, and Bell, the Lick champion, is expected at Christmas.

Zoph and Cebutze, who placed in the pole vault in the last intercollegiate meet, are also in college, and will represent California in this event. It will take something better than eleven feet to beat either of these athletes. Willie Wilcox, the last of the team that went East in 1902, is still hanging out, and he has one more intercollegiate meet coming to him. Christie is working hard with two dark horses named Sheridan and Ostrander in this event, and refuses to give anything out regarding their ability.

The broad jump is California's weak point on the field. There is nobody going near twenty two feet, and about the only men who have made twenty-one feet in competition are vesper and Langerstadt. There is a rumor that Le Venu, the San Jose boy who jumps beyond twenty-one feet, will be at Berkeley after the holidays.

Generally speaking, California may be considered weak in the middle and long distances, in the broad jump, the relay, and, perhaps, the weights, though gain to place in all of these, and standing more than even chances of winning the sprints, hurdles, high jump and pole vault. McKim in San Francisco Chronicle.

RETROSPECTION.

The children we loved in the past are grown
To men and women, and gone away;
And we sit in the dark and we sit alone
And dwell on the pleasures of yesterday.
Of the winding path through the orchard lot,
Of the old wood lot and the grape-vine swing;
Of the dusty roads where the sun shone hot,
Of the elms where the orioles used to sing.

Of our childhood days and the friends we knew,
The girls in ribbon and furbelow;
Of the woods the clocks went twisting through,
Of the little boy with the stone-bruised toe;
Of the little lass with the ribboned hair,
With the sweetly curving lips and red;
And we sit out here in our big arm-chair,
But our hearts are back in the days long dead.

And our minds drift far from the girls and boys
We chummed with back in the long ago;
Drift far, far, far to life's childish joys,
And the childish games that we used to know;
Drift far, far, far to life's grown up time,
And the little children who used to play
About our knees, and who used to climb
In our arms to sleep, and who're gone away.

—Exchange.

LONGWORTH ESCAPES LABOR'S BLACKLIST

The Federation of Labor has marked Nicholas Longworth off its list of congressional targets. In the catalogue of those congressmen marked out for destruction at the polls Mr. Longworth occupied a prominent place, he having voted against the interests of organized labor whenever he got a chance. That he now escapes is due entirely to the fact that he is President Roosevelt's son-in-law.

Mr. Gompers began fighting Mr. Longworth as soon as he had finished with Mr. Littlefield in Maine. Immediately protests from Cincinnati workingmen began to pour in at the Federation headquarters in Washington. The Cincinnati labor men said they wanted to vote for Mr. Longworth, not on his own account, but as a means of showing their regard for his father-in-law.

At first these protests were disregarded, and the Gompers crusaders went right ahead with their work. At last, however, the protests became so numerous and so fervent that the federation officials were obliged to heed them. There has been no formal ending of the fight, but the federation officials have simply ceased their efforts and letting the workingmen of Cincinnati vote as they like.

Mrs. Longworth is the great issue in her husband's campaign. She accompanies him to his political meetings, and probably makes more votes by her presence than he does by his oratory.

TAFT'S STRAIGHT TALK.

Truth Made Cuban Official Sit Up and Take Notice.

An interesting side light on the dramatic culmination of the recent unpleasantness in Cuba is contributed by Mr. William Inglis, special correspondent in Cuba for Harper's Weekly, in a vivid article in the October 20th issue of the weekly. On the evening of September 23—"ominous date, 23"—Messrs. Taft and Bacon called at the palace. President Palma and his cabinet were waiting in the red room. "Secretary Taft proposed that the president should remain in office, that all the members of his cabinet should resign, that new congressional elections should be held forthwith, and that the constitution should be amended so as to give autonomy to Cuban cities. Mr. Taft's tone was kindly, but there could be no doubt of his firmness.

"Don Tomas Estrada Palma listened to the big American at first in absolute silence. He could not believe that this official, called in to drive away the hated Azaldos, was now proposing to drive away his own officers, leaving him, the president, alone and helpless before the Cuban people. For a time it seemed impossible for him to speak. Then,

"'I cannot accept this solution of our difficulties, sir,' he said, his voice trembling, but soon gaining strength. 'We owe it to our patriotism to stand firm.'

"'Mr. President,' urged Secretary Taft, and his manner was that of a lawyer seeking to convince a misguided client, 'there comes a time when patriotism demands a sacrifice——'

"'Mr. Secretary,' the aged president interrupted, 'I do not intend to take any lessons in patriotism from you.' Then he remained silent, overcome by emotion. Secretary Taft made no reply to the angry outburst.

"Secretary O'Farril, a small and bitter man, had a speech to make and here was his opportunity.

"'Is it for this,' he cried 'that you Americans have come here? We could have settled this matter ourselves, put down the revolution unaided. Yet you come here and deal with men in arms against the government.'

"Everybody knows, of course, that the government could not have put down the revolution in a hundred years. Dr. O'Farril knew this better, perhaps, than any one else, but he was busy about his honor, and he must make a demonstration, so there was no use in being concerned about facts. But he was not to go without a reply.

"'Such acts as yours,' said Mr. Taft, 'are killing the republic of Cuba.' For ten minutes the big secretary related to the small and bitted man the facts he had learned about fraud, violence, and assassination in the late elections. He did not devote any time to essays about honor or patriotism, but he pointed out the cold truth as to the elections, and the truth silenced the honorable and patriotic Secretary O'Farril."

S. B. Lung Tonic

Cures coughs, colds and hoarseness when other remedies fail. Only at Smith Bros.' Drug Store.

Don't forget to attend Hallowe'en ball, Armory hall, Reitz & Myers orchestra.

Freeman's special tamales and enchiladas. 913 J.

CANADIAN POLITICS IS BITTER

There are many good American citizens who have a hearty detestation of some of the facts and phases of our political campaigns. Even in an off-year campaign such as is now on midway between two presidential elections—the year in which congressmen and state officials are chosen—there is quite too much excitement in many places to suit the taste of these lovers of peace and serenity. They groan in spirit when the excitement becomes so intense as to "set men together by the ears," and the air is filled with ugly epithets and defamatory accusations. Thousands of citizens make the serious mistake of keeping out of politics altogether, refraining from the exercise of the voting privilege for no other reason than their dislike of the mud-throwing and other disagreeable incidents of the conflicts between parties, factions and candidates.

If these unhappy citizens would sojourn for a brief period in that land which lies just beyond our northern border, the cold but fruitful land in which, about 130 years ago, some thousands of the colonial loyalists, or tories, took refuge, they would be glad to return to their homes to get rest from political turmoil. Canadian campaigning compares with ours as a cyclone with a zephyr. And while we have little or no political excitement between campaigns, our Canadian cousins keep it up incessantly. Warm as things political are just now in the state of New York, on the eve of an abnormally exciting election, the Canadians are sizzling in a heat that is incomparably intenser, although they have no campaign on hand, but are merely discussing incidents of an election held years ago.

What would be thought of an American newspaper of high standing and unquestioned respectability if it should come out, day after day, month after month, and even year after year, with leading editorials charging the administration—the president and his cabinet—with having planned and carried out the grossest fraud, including bribery and manipulation of the voting lists, in the election of representatives in congress? Public sentiment would have no toleration for such a journal in any part of the United States. But the equivalent of that goes on perpetually in Canada. Premier Laurier and his associate ministers stand in the same relation to the people and provinces of Canada that a president and his cabinet occupy toward the people and the states of this republic. The Toronto Mail and Empire, an organ of the Tories, and held in high favor not only by members of its own party, but by the people of its city and province, referring to a member of the Dominion parliament, says he "was elected by bribery. There can be no doubt on that score. Possibly, before we get much farther, some additional crimes will be revealed. But that he was elected by open, brazen corruption no one denies. Who furnished the money? Is anybody simple enough to suppose that it did not come from the Laurier government? Would disinterested observers provide money with which to buy a seat in parliament for Mr. Hyman? If the money came from the government, what about the condition of the public treasury?"

That is only a fair average specimen of almost numberless charges of infamous conduct, of felonious acts, that are hurled in "these weak, piping times of peace," when the Tory organ "has no delight to pass away its time" except to recall incidents of two years ago and descant on the alleged iniquities of the men in power. Here is another example: "The agents of the Laurier government stuffed the ballot boxes in Brockville and in West Huron." And here is another, the last that we shall cull from a practically unlimited supply: "Manitoba was carried by absolute fraud at the last general election. The Laurier government, through its campaign agents, stratched off the lists the names of voters."

Burn Incandescent

Gas Lights

They throw out more light, are more economical and better than any other light in the market.

To be had at all the local dealers—so get yours right away.

Fresno Gas Company

1032 J St. Phone Main 36

Dress Swell, You May As Well

New Fall and Winter Woolens Just Arrived

"HERMANN"

THE GREAT TAILOR

1046-48 J Street, Fresno.

Telephone Main 80.

Wood and Coal

Pine Blocks $3.00 Per Load.

Dorsey-Robinson Co.

Rifles, Pistols, Sporting Goods. Cutlery and Fishing Tackle.

GUNS Ammunition Tents, Skates

Expert Gun Repairing.

Lewald & Schlueter, Fresno.

1026 I Street.

BARTON OPERA HOUSE

ROBT. G. BARTON, MGR AND PROP.

OUR MOTTO—NOTHING TOO GOOD FOR THE PEOPLE

Tonight Wednesday Oct. 31

Seas on Sale All Day

The Elleford Oakland Stock Co.

TONIGHT — "A RAGGED HERO."

Tomorrow Night—"Josh Whitcomb," companion play to "The Old Homestead."

Friday — "Saved from Shame."

Saturday Matinee—"Josh Whitcomb."

Saturday Night—"The Slave Girl."

HIGH CLASS SPECIALTIES.

Prices ..... 10, 20, 30 Cents

ONE NIGHT SUNDAY NOV. 4.

Seat Sale Opens Thursday

Hollis E. Cooley

Presents America's Greatest Play

ARIZONA

By Augustus Thomas

SAME GREAT COMPANY

One Year Each—New York, Chicago, London, Eng.

GRAND PRODUCTION COMPLETE

PRICES 25c, 50c, 75c, $1.00

One Night Monday Nov. 5

SEAT SALE OPENS THURSDAY 9 A. M.

TRIUMPHANT TOUR OF

LOUIS JAMES

AS FALSTAFF IN

"The Merry Wives of Windsor"

Nellie McHenry Aphie James, Norman Hackett and a great cast.

Spectacular Production! Marvelous Effects! Exquisite Music!

PRICES 25c, 50c, 75c, $1.00, $1.50

FOR TAX COLLECTOR

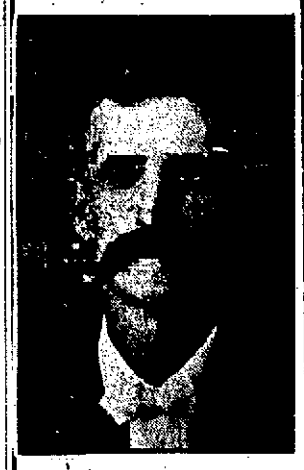

S. R. La Rue

From the San Joaquin Valley Farmer.

Here is a candidate without guile, subterfuge or chicanery. Clean, capable, honest, sober and steadfast in his convictions of right, no man stands better before the people of the county than Bob LaRue of Malaga. He has impressed the voters everywhere as a quiet, gentlemanly fellow, devoid of parade, strut or pomposity—just a plain, blunt man who loves honesty for honesty's sake—without frills or furbelows; a man from the everyday walks of life, who knows what it is to make a living by honest toil, and who is, therefore, in sympathy with the toiling masses, and especially the farmers of the county, among whom he is proud to count himself an humble citizen.

These characteristics make of Mr. La Rue an ideal candidate and should elect him to office on November 6th.

This Paper For Sale At The Following Places:

San Francisco
Ferry Building.

In Pasadena Cal.
A. F. Hornung.

In Oakland, Cal.
Noah Wheatley News Wagon.

In Bakersfield, Cal.
Bakersfield News Co.

In Tulare, Cal.
Rosenthal News Agency

In Visalia, Cal.
W. J. Bell, Stationer.

In Porterville, Cal.
J. H. James News Ag't.

Lindsay, Tulare Co., Cal.
M. W. Grace.

In Exeter, Tulare Co., Cal.
F. W. Mixter.

In Lemoore, Kings Co.
Frank Bullard.

In Hanford, Cal.
N. Weisbaum.

In Coalinga, Cal.
G. M. Hughes.

In Laton, Cal.
T. G. Spike.

In Kingsburg, Cal.
E. M. Kimberlin.

In Los Banos
J. E. Place

In Madera, Cal.
C. F. Preciado & Co.

In Merced
Ordway & Son.

In Modesto
Carpenter & De LaMater.

In Selma
C. F. Unger

One hundred and twenty unredeemed overcoats for sale for loan and interest, also 30 Winchester rifles at $2.50 each, four 12-foot show cases in good condition for sale at

UNCLE IKE'S LOAN OFFICE.

1820 Mariposa St. The only incorporated loan office in Fresno.

ARRIVAL AND DEPARTURE.

TRAINS LEAVE FOR POINTS NORTH AS FOLLOWS.

12:55 a. m.—Santa Fe for Merced, Stockton, San Francisco and way points.

2:40 a. m.—The Owl for Tracy, San Francisco.

5:10 a. m.—Southern Pacific for Merced, Lathrop, Stockton, Sacramento.

8:00 a. m.—Santa Fe, Merced, Stockton and San Francisco.

8:40 a. m.—Southern Pacific for Mendota, San Francisco and way points; connects for San Jose, and coast points.

9:55 a. m.—Southern Pacific (mixed) via Merced and Lathrop, for San Francisco and way points.

10:55 a. m.—Southern Pacific for Stockton, San Francisco and way points, connects for San Jose and coast points.

10:55 a. m.—Santa Fe for Merced, Stockton and San Francisco.

11:50 a. m.—Southern Pacific Overland for Merced, San Francisco, Stockton, Sacramento; all points East and North.

4:40 p. m.—Santa Fe California Limited, Merced, Stockton and San Francisco.

TRAINS LEAVE FOR POINTS SOUTH AS FOLLOWS:

3:25 a. m.—Santa Fe for Visalia, Tulare, Bakersfield and East.

6:45 a. m.—Southern Pacific (mixed) except Sunday, for Sanger, Reedley, and Porterville.

7:00 a. m.—Santa Fe for Hanford, Corcoran, Visalia and Tulare.

8:30 a. m.—Santa Fe, Visalia local, arrives Reedley, 9:23 a. m., Visalia 9:50 a. m., Tulare, 1:20 p. m.

8:40 a. m.—Southern Pacific for Visalia, Hanford, Coalinga and Porterville.

9:35 a. m.—Southern Pacific (mixed) except Sunday, for Clovis and Pollasky.

3:05 p. m.—Southern Pacific for Bakersfield.

3:18 p. m.—California Limited, Santa Fe, Bakersfield and East.

3:23 p. m.—Santa Fe for Visalia, Tulare and Bakersfield.

3:45 p. m.—Santa Fe for Hanford and Bakersfield.

6:20 p. m.—Southern Pacific for Visalia, Sanger, Reedley and Dinuba.

6:20 p. m.—Southern Pacific for Los Angeles and all points East.

11:09 p. m.—The Owl for Bakersfield and Los Angeles and all points East.

TRAINS ARRIVE FROM POINTS NORTH AS FOLLOWS:

3:15 a. m.—Santa Fe Overland from San Francisco, Stockton and way stations. Fresno sleeper set out.

12:40 p. m.—From Mendota and way points.

2:40 p. m.—Santa Fe from San Francisco, Stockton and way points.

3:00 p. m.—Southern Pacific from San Francisco, Sacramento and coast points.

3:10 p. m.—Santa Fe Limited from San Francisco and Stockton.

6:10 p. m.—Southern Pacific from San Francisco, Sacramento and coast.

10:25 p. m.—Santa Fe from San Francisco, Stockton and Merced.

10:30 p. m.—Southern Pacific train No. 50 from San Francisco and way stations.

11:05 p. m.—The Owl from San Francisco and way points.

TRAINS ARRIVE FROM POINTS SOUTH AS FOLLOWS:

12:45 a. m.—The Santa Fe from Bakersfield, etc.

2:23 a. m.—The Owl from Los Angeles and Bakersfield.

8:30 a. m.—Southern Pacific from Visalia, Sanger, Reedley and Dinuba.

10:30 a. m.—Southern Pacific from Bakersfield, Hanford Visalia.

10:45 a. m.—Santa Fe from Bakersfield, East.

11:35 a. m.—Overland from Los Angeles, Bakersfield, Tulare and way points.

4:37 p. m.—Santa Fe California Limited, daily, Chicago, Los Angeles and the East.

7:12 p. m.—Southern Pacific from Hanford, Visalia, Goshen and way points.

ELECTION PROCLAMATION

STATE OF CALIFORNIA,
EXECUTIVE DEPARTMENT.

In accordance with law thereunto directing me, I hereby proclaim and give notice that a General Election will be held throughout the State of California on Tuesday, the sixth day of November, A. D. 1906, at which election the following officers will be elected, and the following proposed Constitutional Amendments will be voted on, namely:

Eight Members of the House of Representatives of the United States of America, being one Representative from each Congressional District in this State, as prescribed by law.

Also, the following State officers, to-wit:

Governor,
Lieutenant-Governor,
Two Associate Justices of the Supreme Court of the State of California,
One Associate Justice of the Supreme Court of the State of California, for the remainder of the unexpired term of Walter Van Dyke, deceased, vice M. C. Sloss, appointed,
Six Presiding Justices of the District Courts of Appeal, being one for each Appellate District in this State, to-wit: the First, Second, and Third Appellate Districts,
Six Justices of the District Courts of Appeal, being two for each Appellate District in this State, to-wit: the First, Second, and Third Appellate Districts,
Secretary of State,
Controller,
Treasurer,
Attorney-General,
Surveyor-General,
Clerk of the Supreme Court,
Superintendent of Public Instruction,
Superintendent of State Printing,

Also, Three Railroad Commissioners, being one from each railroad district in this State, to-wit: the First, Second, and Third Railroad Districts.

Also, Four Members of the State Board of Equalization, being one from each district in this State, to-wit: the First, Second, Third and Fourth Equalization Districts.

Also, Twenty Members of the Senate of the State of California, being one Senator from each of the following Senatorial Districts in this State, as prescribed by law, to-wit: the Second, Fourth, Sixth, Eighth, Tenth, Twelfth, Fourteenth, Sixteenth, Eighteenth, Twentieth, Twenty-second, Twenty-fourth, Twenty-sixth, Twenty-eighth, Thirtieth, Thirty-second, Thirty-fourth, Thirty-sixth, Thirty-eighth, and Fortieth Senatorial Districts.

Also, Eighty Members of the Assembly of the State of California, being one Member of the Assembly from each of the Eighty Assembly Districts in the State, as provided by law.

Also, Two Judges of the Superior Court of the State of California, in and for each of the Counties of Alameda and Fresno, respectively, for the term prescribed by law.

Also, Four Judges of the Superior Court of the State of California, in and for the City and County of San Francisco, for the term prescribed by law.

Also, Five Judges of the Superior Court of the State of California, in and for the County of Los Angeles, for the term prescribed by law.

Also, One Judge of the Superior Court of the State of California, in and for each of the following Counties, respectively, to-wit: Kings, Madera, Riverside, San Bernardino, San Joaquin, and Shasta, for the term prescribed by law.

Also, One Judge of the Superior Court of the State of California, in and for the County of Alpine, for the unexpired term of N. D. Arnot, resigned, term ending January, 1908, vice Clarke Howard, appointed.

Also, One Judge of the Superior Court of the State of California, in and for the County of Alameda, for the unexpired term of S. P. Hall, resigned, term ending January, 1909, vice Wm. H. Waste, appointed.

Also, One Judge of the Superior Court of the State of California, in and for the County of Alameda, for the unexpired term of W. E. Greene, deceased, term ending January, 1909, vice T. W. Harris, appointed.

Also, One Judge of the Superior Court of the State of California, in and for the County of Los Angeles, for the unexpired term of M. T. Allen, resigned, term ending January, 1909, vice Charles Monroe, appointed.

Also, One Judge of the Superior Court of the State of California, in and for the County of Plumas, for the unexpired term of C. B. McLaughlin, resigned, term ending January, 1909, vice J. D. Goodwin, appointed.

Also, One Judge of the Superior Court of the State of California, in and for the County of Solano, for the unexpired term of A. J. Buckles, resigned, term ending January, 1909, vice Lewis G. Harrier, appointed.

Also, at said election, on said Tuesday, the sixth day of November, A. D. 1906, the following Amendments to the Constitution of the State of California will be voted on by the qualified electors of said State, all of which said Constitutional Amendments were duly proposed and passed by the Senate and Assembly of the State of California, in the manner required by Section One of Article Eighteen of the Constitution of the State of California, at the Thirty-sixth Session of the Legislature, beginning on the second day of January, A. D. 1905, and the Legislature of the State of California at its said Thirty-sixth Session duly submitted the said following Constitutional Amendments to the people to be voted on separately by said qualified electors of the State of California at said election, said Constitutional Amendments being prepared and designated by numbers and otherwise, as follows:

ASSEMBLY CONSTITUTIONAL AMENDMENT NO. 5.

Chapter XL, Assembly Constitutional Amendment No. 5, a resolution to propose to the people of the State of California an amendment to the Constitution by adding thereto a new section to article nine to be known as section thirteen, relating to the exemption from taxation of the property now or hereafter belonging to the Cogswell Polytechnical College.

Resolved by the assembly, the senate concurring, That the legislature of the State of California, at its regular session, commencing on the second day of January, nineteen hundred and five, two thirds of all the members elected to each of the houses of said legislature voting in favor thereof, hereby proposes that article nine of the Constitution of the State of California be amended by adding thereto a new section, to be known as section thirteen, to read as follows:

Section 13. All property now or hereafter belonging to the Cogswell Polytechnical College, an institution for the advancement of learning, incorporated under the laws of the State of California, and having its buildings located in the city and county of San Francisco, shall be exempt from taxation. The trustees of said institution must annually report their proceedings and financial accounts to the governor. The legislature may modify, suspend, and revive at will the exemption from taxation herein given.

ASSEMBLY CONSTITUTIONAL AMENDMENT NO. 11.

Chapter XXXVII, Assembly Constitutional Amendment No. 11, to propose to the people of the State of California, amending section 17 of Article VI of the Constitution, relating to the judiciary.

Whereas, The salaries now paid to the justices of the supreme court and of the district courts of appeal are inadequate compensation for the services they are required to perform; and

Whereas, It is impracticable to change the salaries of the justices or judges of the same court, where their terms expire at different times, under the present restriction that such salary shall not be increased or diminished during the term for which they have been elected;

Now, therefore, The legislature of the State of California, at its regular session commencing on the 2nd day of January, 1905, two thirds of all the members elected to each of the houses thereof voting in favor thereof, hereby proposes that Section 17 of Article VI of the Constitution of said state be amended so as to read as follows:

Section 17. The justices of the supreme court and of the district courts of appeal, and the judges of the superior courts, shall severally, at stated times during their continuance in office, receive for their service such compensation as is or shall be provided by law. The salaries of the judges of the superior court, in all counties having but one judge, and in all counties in which the terms of the judges of the superior court expire at the same time, shall not hereafter be increased nor diminished after their election, nor during the term for which they shall have been elected. Upon the adoption of this amendment the salaries then established by law shall be paid uniformly to the justices and judges then in office. The salaries of the justices of the supreme court and of the district courts of appeal shall be paid by the state, one half of the salary of each superior court judge shall be paid by the state; and the other half thereof shall be paid by the county for which he is elected. On and after the first day of January, A. D. one thousand nine hundred and seven the justices of the supreme court shall each receive an annual salary of eight thousand dollars, and the justices of the several district courts of appeal shall each receive an annual salary of seven thousand dollars; the said salaries to be payable monthly.

ASSEMBLY CONSTITUTIONAL AMENDMENT NO. 12.

Chapter XLI, Assembly Constitutional Amendment No. 12, a resolution to propose to the people of the State of California an amendment to the Constitution of the State of California, amending section nineteen of article five of said Constitution, relating to the compensation of state officers.

The legislature of the State of California, at its regular session commencing on the second day of January, A. D. nineteen hundred and five, two thirds of all the members elected to each of the houses of said legislature voting in favor thereof, hereby propose that section nineteen of article five of the Constitution of the State of California, be amended so as to read as follows:

Section 19. The governor, lieutenant-governor, secretary of state, controller, treasurer, attorney-general, and surveyor-general shall, at stated times during their continuance in office, receive for their services a compensation which shall not be increased or diminished during the term for which they shall have been elected, which compensation is hereby fixed for the following officers, as follows: Governor, ten thousand dollars per annum; lieutenant-governor, the same per diem as may be provided by law for the speaker of the assembly, to be allowed only during the session of the legislature; the secretary of state, controller, treasurer, surveyor-general, five thousand dollars each per annum, and the attorney-general, six thousand dollars per annum, such compensation to be in full for all services by them respectively rendered in any official capacity or employment whatsoever during their respective terms of office; provided, however, that the legislature may, by law, diminish the compensation of any or all of such officers, but in no case shall have the power to increase the same above the sums hereby fixed by this constitution. No salary shall be authorized by law for clerical service, in any office provided for in this article, exceeding eighteen hundred dollars per annum for each clerk employed. The legislature may, in its discretion, abolish the office of surveyor-general; and none of the officers hereinbefore named shall receive for their own use any fees or perquisites for the performance of any official duty.

ASSEMBLY CONSTITUTIONAL AMENDMENT NO. 13.

Chapter XXXIII, Assembly Constitutional Amendment No. 13, a resolution proposing to the people of the State of California an amendment to article eleven of the Constitution of the State of California, adding a new section thereto to be numbered section thirteen and one half, of article eleven, relating to the making of public bonds payable at any place within the United States.

The legislature of the State of California at its regular session commencing on the second day of January, nineteen hundred and five, two thirds of all the members elected to each of the two houses of said legislature voting in favor thereof, hereby proposes that article eleven of the Constitution of the State of California, be amended by adding a new section thereto to be numbered section thirteen and one half of article eleven, to read as follows:

Section 13½. Nothing in this Constitution contained shall be construed as prohibiting the state or any county, city and county, city, town, municipality, or other public corporation, issuing bonds under the laws of the state, from making said bonds payable at any place within the United States designated in said bonds.

ASSEMBLY CONSTITUTIONAL AMENDMENT NO. 14.

Chapter XXXIII, Assembly Constitutional Amendment No. 14, a resolution proposing to the people of the State of California an amendment to section eight, article eleven, of the Constitution of the State of California, relating to charters.

The legislature of the State of California at its regular session, commencing on the second day of January, nineteen hundred and five, two thirds of all the members elected to each of the two houses of said legislature voting in favor thereof, hereby proposes to the people of the State of California the following amendment to section eight of article eleven of the Constitution.

Section eight of article eleven of the Constitution is hereby amended so as to read as follows:

Section 8. Any city containing a population of more than three thousand five hundred inhabitants may frame a charter for its own government, consistent with and subject to the Constitution, for having framed such a charter, may make, amend, add to, or hereafter repeal, by causing a board of fifteen freeholders, who shall have been for at least five years qualified electors thereof, to be elected by the qualified voters of said city at any general or special election, whose duty it shall be, within ninety days after such election, to prepare and propose a charter for such city, which shall be signed in duplicate by the members of such board, or a majority of them, and returned, one copy to the mayor thereof, or other chief executive officer of such city, and the other to the recorder of the county. Such proposed charter shall then be published in two daily newspapers of general circulation in such city, for at least twenty days, and the first publication shall be made within twenty days after the completion of the charter; provided, that in cities containing a population of not more than ten thousand inhabitants, such proposed charter shall be published in one such daily newspaper; and within thirty days after such publication it shall be submitted to the qualified electors of said city at a general or special election, and if a majority of such qualified electors voting thereon shall ratify the same, it shall thereafter be submitted to the legislature for its approval or rejection as a whole, without power of alteration or amendment. Such approval may be made by concurrent resolution, and if approved by a majority vote of the members elected to each house it shall become the charter of such city, or if such city be consolidated with the county, then of such city and county, and shall become the organic law thereof, and supersede any existing charter, (whether framed under the provisions of this or any other section or not,) and all amendments thereof, and all laws inconsistent with such charter. A copy of such charter, certified by the mayor, or chief executive officer, and authenticated by the seal of such city, setting forth the submission of such charter to the electors, and its ratification by them, shall after the approval of such charter by the legislature, be made in duplicate, and deposited, one in the office of the secretary of state, and the other, after being recorded in said recorder's office shall be deposited in the archives of the city, and thereafter all courts shall take judicial notice of said charter. The charter, so ratified, may be amended at intervals of not less than two years by proposals therefor, submitted by the legislative authority of the city to the qualified electors thereof at a general or special election, held at least forty days after the publication of such proposals for twenty days in a daily newspaper of general circulation in such city, and ratified by a majority of the electors voting thereon, and approved by the legislature as herein provided for the approval of the charter. Whenever fifteen per cent of the qualified voters of the city shall petition the legislative authority thereof to submit any proposed amendment or amendments to said charter to the qualified voters thereof for approval, the legislative authority thereof must submit the same. In submitting any such charter, or amendments thereto, any alternative article or proposition may be presented for the choice of the voters, and may be voted on separately without prejudice to others.

SENATE CONSTITUTIONAL AMENDMENT NO. 2.

Chapter XXVI, Senate Constitutional Amendment No. 2, to propose to the people of the State of California an amendment to Article XX, section 16 of the Constitution, to provide for legislation concerning the term of officers or commissioners and certain employes whose terms of office are not provided for in the Constitution.

The legislature of the State of California, at its thirty-sixth session, commencing on the second day of January, nineteen hundred and five, two thirds of all the members elected to each house of said legislature voting in favor thereof, hereby proposes that section sixteen of article twenty of the Constitution be amended to read as follows:

Section 16. When the term of any officer or commissioner is not provided for in this Constitution, the term of such officer or commissioner may be declared by law; and, if not so declared, such officer or commissioner shall hold his position as such officer or commissioner during the pleasure of the authority making the appointment; but in no case shall such term exceed four years; provided, however, that in the case of any officer or employe of a municipality governed under a legally adopted charter, the provisions of such charter with reference to the tenure of office or the dismissal from office of any such officer or employe shall control.

SENATE CONSTITUTIONAL AMENDMENT NO. 14.

Chapter XXXVIII, Senate Constitutional Amendment No. 14, amending sections fifteen (15) and nineteen (19) article five (5), of the Constitution, relative to the duties and salary of the lieutenant-governor.

The legislature of the State of California, at its thirty-sixth session, commencing January second, nineteen hundred and five, two thirds of all the members elected to each of the houses of said legislature voting in favor thereof, hereby propose that sections fifteen (15) and nineteen (19), article five (5), of the Constitution of the State of California, be amended so as to read as follows:

Section 15. A lieutenant-governor shall be elected at the same time and places, and in the same manner, as the governor, and his term of office and his qualifications of eligibility shall also be the same. In case of the temporary disqualification of the governor or his temporary absence from the state he shall act as governor. In case of the death or permanent disqualification of the governor he shall become governor of the state. He shall be president of the senate, but shall have no casting vote therein. He shall be ex-officio a member of all state boards and when the senate is not in session, shall visit the state institutions receiving aid from the state, and make careful examinations of all the matters relating to the appropriations for the support of such institutions, and for permanent improvements, have been expended, and report the results of his examinations to the governor, to the legislature, and to any other officer, or board of officers, that the legislature may direct. The legislature may by law prescribe the manner in which such examinations shall be made. If the office of lieutenant-governor shall become vacant, or whenever the Lieutenant-governor be disqualified or disabled from acting, the president pro tempore of the senate shall become acting lieutenant-governor and if while so acting the office of governor shall become vacant, he shall become acting governor of the state and shall so act until the vacancy be filled, or the disability shall cease. The lieutenant-governor shall be disqualified from holding any other office, except as specially provided in this Constitution, during the term for which he shall have been elected.

Section 16. The governor, lieutenant-governor, secretary of state, controller, treasurer, attorney-general, surveyor-general, shall, at stated times during their continuance in office, receive for their services a compensation which shall not be increased or diminished during the term for which they shall have been elected, which compensation is hereby fixed for the following officers for the two terms next ensuing the adoption of this Constitution, as follows: Governor, six thousand dollars per annum; lieutenant-governor, four thousand dollars per annum, and traveling expenses when he may be employed in visiting and examining state institutions receiving state aid; the secretary of state, controller, treasurer, attorney-general and surveyor-general, three thousand dollars each per annum, such compensation to be in full for all services by them respectively rendered in any official capacity or employment whatsoever during their respective terms of office; provided, however, that the legislature, after the expiration of the terms hereinbefore mentioned, may by law diminish the compensation of any or all such officers, but in no case shall have the power to increase the same above the sums hereby fixed by this Constitution. No salary shall be authorized by law for clerical services, in any office provided for in this article, exceeding sixteen hundred dollars per annum for each clerk employed. The legislature may, in its discretion, abolish the office of surveyor-general; and none of the officers hereinbefore named shall receive for their own use any fees or perquisites for the performance of any official duty.

SENATE CONSTITUTIONAL AMENDMENT NO. 29.

Chapter XXXIX, Senate Constitutional Amendment No. 29.

The legislature of the State of California, at its thirty-sixth session, two thirds of all the members elected to the senate and assembly voting therefor, proposes to the qualified electors of the State of California the following amendment to section seven of article twelve of the Constitution:

Section seven of article twelve of the Constitution is hereby amended so as to read as follows:

Section 7. The franchise or charter of any corporation now or hereafter existing under the laws of this state, may be extended, at any time prior to the expiration of its corporate existence, for a period not exceeding fifty years from the date of such extension, by the vote or written consent of stockholders representing two thirds of its capital stock or by two thirds of the members thereof. A certificate of such vote or assent shall be signed and sworn to by the president and secretary and by a majority of the directors of the corporation and filed in the office of the county clerk where the original articles of incorporation were filed, and a copy certified by such clerk shall be filed in the office of the secretary of state, who shall issue a certified copy thereof which must be filed with the county clerk of the county where the original certificate is on file; and thereupon the term of the corporation shall be extended for the period specified in such certificate.

SENATE CONSTITUTIONAL AMENDMENT NO. 38.

Chapter XXV, Senate Constitutional Amendment No. 38, to propose to the people of the State of California an amendment to Article XI of the Constitution, to be numbered Section 16½, providing for the deposit of state, county and municipal funds in national and state banks.

The legislature of the State of California, at its thirty-sixth session, commencing on the second day of January, nineteen hundred and five, two thirds of all the members voting in favor thereof, hereby proposes that a new section be added to the Constitution of the State of California, to be known as section sixteen and one half of article eleven thereof, to read as follows:

Section 16½. All moneys belonging to the state, or to any county or municipality within this state, may be deposited in any national bank or banks within this state, or in any bank or banks organized under the laws of this state, in such manner and under such conditions as may be provided by law; provided, that such bank or banks in which such moneys are deposited shall furnish as security for such deposits, bonds of the United States, or of this state, or of any county, municipality or school district within this state, to be approved by the officer or officers designated by law, to an amount in value of at least ten per cent in excess of the amount of such deposit; and provided, that such bank or banks shall pay a reasonable rate of interest not less than two per cent per annum on the daily balances therein deposited, and provided that no deposit shall at any one time exceed fifty per cent of the paid-up capital stock of such depositing bank or banks, and provided further, that no officer shall deposit at one time more than twenty per cent of such public moneys available for deposit in any bank while there are other qualified banks requesting such deposits.

SENATE CONSTITUTIONAL AMENDMENT NO. 40.

Chapter XLV, Senate Constitutional Amendment No. 40, a resolution to propose to the people of the State of California, an amendment to the Constitution of the state, by amending sections 2 and 23 of article four thereof, relating to the length of legislative sessions, the compensation of members of the legislature and limiting the expense of employes of the senate and assembly.

The legislature of the State of California, at its regular session, commencing on the second day of January, nineteen hundred and five, two thirds of all the members elected to each of the houses of said legislature, voting in favor thereof, hereby propose that sections two and twenty-three of article four of the Constitution of the State of California, be amended so as to read as follows:

Section 2. The sessions of the legislature shall commence at 12 o'clock M., on the first Monday after the first day of January next succeeding the election of its members, and after the election held in the year 1880, shall be biennial, unless the governor shall, in the interim, convene the legislature by proclamation. No bill shall be introduced in either house forty days after the commencement of each session without the consent of three fourths of the members thereof.

Section 23. The members of the legislature shall receive for their services, the sum of one thousand dollars each per session to be paid at such times during the session as may be provided by law, and mileage to be fixed by law and paid out of the state treasury. Such mileage shall not exceed ten cents per mile, and contingent expenses not exceeding twenty-five dollars per member for each session.

The legislature may also provide for additional help; but in no case shall the total expense for employes, or attaches, exceed the sum of five hundred dollars ($500) per day for either house, nor shall the pay of any attache be increased after he is elected, or appointed.

Also, at said election on said Tuesday, the sixth day of November, A. D. 1906, the following Amendments to the Constitution of the State of California will be voted on by the qualified electors of said State, all of which said Constitutional Amendments were duly proposed and passed by the Senate and Assembly of the State of California, in the manner required by Section One of Article Eighteen of the Constitution of the State of California, at the Thirty-sixth Session of the Legislature, beginning on the second day of January, A. D. 1905, and the Legislature of the State of California at its said Thirty-sixth Session duly submitted the said following Constitutional Amendments to the people to be voted on separately by said qualified electors of the State of California at said election, said Constitutional Amendments being prepared and designated by numbers and otherwise, as follows:

ASSEMBLY CONSTITUTIONAL AMENDMENT NO. 2.

Chapter IX, Assembly Constitutional Amendment No. 2, a resolution to propose to the people of the State of California an amendment to the Constitution of the State of California, amending article eleven thereof by adding thereto a new section to be numbered twenty, relating to the conferring, for the period of two years, of certain powers and rights on the city and county of San Francisco relative to streets, parks, boulevards, reservoirs and lands now owned or hereafter acquired by it, and the uses thereof.

The legislature of the State of California, at its extraordinary session, commencing on the second day of June, nineteen hundred and six, two-thirds of all the members elected to each of the houses of said legislature voting in favor thereof, hereby propose that article eleven of the Constitution of the State of California be amended by adding a new section thereto, to be known as and numbered twenty, and to read as follows:

Section 20. For and during the period of two years from the date of the adoption hereof, the city and county of San Francisco, by ordinance adopted by a two-thirds vote of its board of supervisors and approved by its mayor, may acquire, by purchase, condemnation, or donation, lands to be used for streets, parks, boulevards, reservoirs or esplanades; or may acquire, by purchase, condemnation or donation, lands to be exchanged for lands to be used for streets, parks, boulevards, reservoirs or esplanades, and may sell, or may exchange lands now used or hereafter to be acquired by it for streets, boulevards, reservoirs or esplanades for other lands to be used for the same or similar purposes; and may sell or exchange for other lands to be used for the same, or similar purposes, any lands now or heretofore used by it, as sites for public or municipal buildings, and may change, widen or extend the lines of its streets; and, where made necessary by the changing, widening, extension, or closing, in whole or in part of any such streets, may change the lines or routes of any pipe, pipe lines, conduits, or wires heretofore constructed or laid under the privilege granted by Section 19 of Article XI of this Constitution by any person, firm or corporation in or upon any of such streets, and may alter the terms of any such privilege now or heretofore held or enjoyed by any person, firm or corporation, or any street so changed, widened, extended or closed, only to the extent of changing the lines or routes of any such pipe, pipe lines, conduits or wires affected by such street so changed, closed or the street opened, established or widened by reason of such change; provided, that no lands now owned by said city and county of San Francisco shall be sold or exchanged unless such sale or exchange be first authorized by a majority of the voters of said city and county voting thereon, at a special election called for the purpose of such authorization, but this shall not be construed to prevent any exchange of such lands acquired hereafter, within five years after the date of the adoption by the legislature of the resolution submitting this amendment to the people, for street purposes as herein provided; provided, further, that no existing public park or square, or any part thereof, shall be sold or exchanged under the provisions hereof, and also provided that nothing in this section contained shall be so construed as to confer upon the board of supervisors any power or authority, beyond that at the date possessed by it, to extend the term or time of existence, or conditions, of any privilege or franchise, in all cases proper compensation shall be allowed for all property or rights taken, acquired, or affected by such action. No property or rights shall be taken without the consent and concurrence of persons owning the same, except under the right of eminent domain and according to law. Provided, that the city and county of San Francisco, by ordinance adopted as aforesaid, at any time within two years from the adoption of this amendment, donate to the State of California, any lot of land now owned or hereafter acquired by said city and county as a site for the erection of a building for state officers in said city and county, or may lease to said state for a term not exceeding ninety-nine years a lot for that purpose.

SENATE CONSTITUTIONAL AMENDMENT NO. 2.

Chapter III, Senate Constitutional Amendment No. 2, a resolution to propose to the people of the State of California an amendment to the Constitution of the state, by amending section eight of article eleven thereof, relating to the amendment, during the period of five years, of the charters of the city and county of San Francisco and the city of San Jose without ratification by the legislature.

The legislature of the State of California, at its extraordinary session, commencing on the second day of June, nineteen hundred and six, two-thirds of all the members elected to each of the houses of said legislature voting in favor thereof, hereby propose that section eight of article eleven of the Constitution of the State of California be amended by adding to said section the following:

In the city and county of San Francisco and in the city of San Jose, for and during the period of two years from the date of the adoption of this amendment, the charter of said city and county or city may be amended at any time or times by proposal or proposals therefor, submitted by the legislative authority of the said city and county or city to the qualified electors thereof, at a general or special election held at least two days after the publication of such proposal or proposals for ten days in a daily newspaper of general circulation in said city and county or city and ratified by three-fifths of the qualified voters voting thereon; which amendment or amendments when so ratified by such vote shall immediately and without subsequent approval by the legislature become and be in full force and effect, and all acts, proceedings, matters or things done, taken, adopted or performed by the public board, officer, or by any individual or person under such ratified amendments of the charter of the said city and county of San Francisco or city of San Jose shall be forever as valid and effective as though such amendment or amendments to said charter had been approved by the legislature.

SENATE CONSTITUTIONAL AMENDMENT NO. 8.

Chapter VII, Senate Constitutional Amendment No. 8, a resolution to propose to the people of the State of California an amendment to the Constitution of said state by amending article thirteen thereof by striking therefrom and repealing section five of said article, relative to contracts for the payment of taxes or assessments on money loaned or on mortgages, deeds of trust or other liens.

The legislature of the State of California, at its extraordinary session, commencing on the second day of June, 1906, two-thirds of all the members voting in favor thereof hereby propose that article thirteen of the Constitution of the State of California be amended by repealing section five thereof.

Article thirteen of the Constitution of the State of California is hereby amended by striking therefrom and repealing section five thereof, which section reads as follows:

Section 5. Every contract hereafter made, by which a debtor is obligated to pay any tax or assessment on money loaned, or on any mortgage, deed of trust or other lien, shall, as to any interest specified therein, and as to such tax or assessment, be null and void.

SENATE CONSTITUTIONAL AMENDMENT NO. 12.

Chapter VIII, Senate Constitutional Amendment No. 12, a resolution to propose to the people of the State of California an amendment to Article XI of the Constitution of California, by amending section eighteen thereof, relating to the power of counties, cities, cities and counties, towns, townships, boards of education and school districts to incur indebtedness.

Resolved, by the senate, the assembly concurring, That the legislature of the State of California, at its special session, commencing on the second day of June, A. D. 1906, two-thirds of the members elected to each of the two houses voting in favor thereof, hereby proposes that the section eighteen of Article XI of the Constitution of California be amended by adding at the end thereof the following: The city and county of San Francisco, the city of San Jose and the town of Santa Clara may make provision for a sinking fund, to pay the principal of any indebtedness incurred, or to be hereafter incurred, by it, to commence at a time after the incurring of such indebtedness of not more than a period of one-fourth of the time of maturity of such indebtedness, which shall not exceed seventy-five years from the time of contracting the same. Any indebtedness incurred contrary to the provision of this section shall be void.

And I do hereby offer a reward of One Hundred Dollars for the arrest and conviction of any and every person violating any of the provisions of Title IV, Part 1, of the Penal Code of the State of California, such rewards to be paid until the total amount hereafter expended for the purpose reaches the sum of Ten Thousand Dollars.

In Testimony Whereof, I, Geo. C. Pardee, as governor of the State of California, have hereunto set my hand and caused the Great Seal of Said State to be affixed at the City of Sacramento, this twenty-fourth day of September, A. D. 1906.

(Great Seal of State.)

GEO. C. PARDEE,
Governor of the State of California.
Attest: C. F. CURRY,
Secretary of State.

Election Proclamation.

To whom it may concern:

KNOW YE, that pursuant to law, and the Proclamation of the Governor of the State of California, dated at the City of Sacramento on the 24th day of September, A. D., 1906, a copy of which is on file in the office of the Board of Supervisors of the County of Fresno, State of California, a General Election will be held at the respective places of voting in the several precincts throughout the County of Fresno, State of California, within the hours prescribed by law, on Tuesday, the 6th day of November, A. D., 1906, to elect in addition to the officers named in the Governor's Proclamation, the following named County, District and Township officers, to-wit:

1. Sheriff,
2. County Clerk,
3. Auditor,
4. Recorder,
5. Tax-Collector,
6. District Attorney,
7. Assessor,
8. Treasurer,
9. Superintendent of Schools,
10. Public Administrator,
11. Coroner,
12. Surveyor,
13. One Supervisor for the First Supervisorial District,
14. One Supervisor for the Fourth Supervisorial District,
15. One Justice of the Peace for the First Judicial Township,
16. One Constable for the First Judicial Township,
17. One Justice of the Peace for the Second Judicial Township,
18. One Constable for the Second Judicial Township,
19. One Justice of the Peace for the Third Judicial Township,
20. Two Constables for the Third Judicial Township,
21. One City Justice for the City of Fresno,
22. One Justice of the Peace for the Fourth Judicial Township,
23. One Constable for the Fourth Judicial Township,
24. One Justice of the Peace for the Fifth Judicial Township,
25. One Constable for the Fifth Judicial Township,
26. One Justice of the Peace for the Sixth Judicial Township,
27. One Constable for the Sixth Judicial Township,
28. One Justice of the Peace for the Seventh Judicial Township,
29. One Constable for the Seventh Judicial Township,
30. One Justice of the Peace for the Eighth Judicial Township,
31. One Constable for the Eighth Judicial Township,
32. One Justice of the Peace for the Ninth Judicial Township,
33. One Constable for the Ninth Judicial Township,
34. One Justice of the Peace for the Tenth Judicial Township,
35. One Constable for the Tenth Judicial Township,
36. One Justice of the Peace for the Eleventh Judicial Township,
37. One Constable for the Eleventh Judicial Township,
38. One Justice of the Peace for the Twelfth Judicial Township,
39. One Constable for the Twelfth Judicial Township,
40. One Justice of the Peace for the Thirteenth Judicial Township,
41. One Constable for the Thirteenth Judicial Township.

And the following named persons are hereby appointed, who shall constitute and be the Boards of Election for the various voting precincts hereinafter named, and the house or place is hereby designated within each of said voting precincts where the election must be held, to-wit:

Auberry—Inspectors, Jerry Hurly, L. J. Halbert; judges, Robert Highhart, William R. Gibson; clerks, Gilbert Peterson, George Gayle; ballot clerks, P. Spears, Henry Rauscher. Voting Place—Public School House.

Arizona Colony—Inspectors, W. H. Hutchings, L. E. Redden; judges, Benj. Tipton, P. Peterson; clerks, T. W. Chapman, H. N. Coon; ballot clerks, J. G. McCardle, J. J. Fitch. Voting Place—Roeding School House.

Belmont—Inspectors, M. S. Briscoe, E. A. Williams; judges, G. W. Wood, Thos. Birod; clerks, Jasper Banks, Geo. E. Tufts; ballot clerks, S. M. Ray, D. C. McLaughlin. Voting Place—Public School House.

Black Mountain—Inspectors, J. M. Wells, E. Kreyenhagen; judges, John Earey, H. Kreyenhagen; clerks, C. T. Wells, Geo. W. Albis; ballot clerks, J. B. Ballard, A. Kreyenhagen. Voting Place—Happy Canon School House.

Butler—Inspectors, John P. Beguhl, W. P. Cutting; judges, Robert Qualls, Edw. A. Lamb; clerks, T. J. Ockenden, Geo. E. Russell; ballot clerks, Ben T. Jordan, Geo. F. Martin. Voting Place—Fresno Flume Co.'s Store.

Big Sandy—Inspectors, W. J. Heiskell, Geo. Ott; judges, W. H. Brooks, W. H. Harnoc; clerks, Wesley Fraser, C. E. Helbert; ballot clerks, Ernest Hoskins, Joe House. Voting Place—Public School House.

Bryant—Inspectors, Geo. Martin, Isaac C. Hill; judges, D. V. Brown, Wm. Hadley; clerks, Turner Fullerton, F. Marks; ballot clerks, D. V. Stocking, H. P. Christensen. Voting Place—Public School House.

Cantua—Inspectors, A. Domengine, G. Rowdish; judges, B. R. McCord, P. B. Wilson; clerks, F. C. Gillman, Wm. Pfizer; ballot clerks, F. G. Ladd, C. Diaz. Voting Place—Galvez Residence.

Central Colony—Inspectors, Morris Seehers, W. H. Bannister; judges, D. J. Mullins, N. J. Jensen; clerks, J. D. Foster, M. Toft; ballot clerks, Edwd. Ter. L. Thousen, W. A. Harbor. Voting Place—Orange Center School House.

Centerville—Inspectors, Cal Macy, L. Powers; judges, A. H. Barringer, Peter Young; clerks, J. D. Douglas, O. Oliver; ballot clerks, E. L. Hork, C. A. Edwards. Voting Place—Public School House.

Crescent—Inspectors, S. T. Brown, D. C. Francis; judges, K. P. Witten, L. C. Goodell; clerks, W. H. Raney, E. Awalt; ballot clerks, J. W. Harrell, C. L. Adams. Voting Place—Public School House.

Chicago—Inspectors, H. O. Marshall, H. E. Adams; judges, H. G. Dolley, B. W. Moller; clerks, A. H. Butler, E. W. Lindsey; ballot clerks, C. G. Tenquist, Henry Turk. Voting Place—Chicago Hall.

Collis—Inspectors, H. Prentice, N. F. Kelley; judges, Peter Wolf, C. E. Horer; clerks, Fort Smith, Geo. Landers; ballot clerks, H. M. Reese, T. E. Manning. Voting Place—S. P. R. R. Co.'s Warehouse.

Clarks Valley—Inspectors, J. B. Crayen, C. O. Minkler; judges, Homer A. Haskell, Gus Peterson; clerks, Thos. Street, F. N. Phillips; ballot clerks, Tom Bates, Jos Linos. Voting Place—Frankwood School House.

Dry Creek—Inspectors, T. O. S. McMahon, J. L. Martin; judges, B. F. Giffin, J. Clark; clerks, H. C. Collins, H. J. Clark; ballot clerks, A. E. D. Scott, B. T. White. Voting Place—Red Banks School House.

Easterbee—Inspectors, W. N. Sherman, J. Y. Haverlidge; judges, H. V. Rude, J. J. Miley; clerks, T. Fairchild, Thos. Gray; ballot clerks, R. B. Shipp, E. H. Grantz. Voting Place—Public School House.

East Fresno—Inspectors, W. D. Foote, H. M. Eddy; judges, M. Kavanaugh, S. W. Renfro; clerks, B. M. Stone, J. W. Scott; ballot clerks, A. M. Hersey, Everett Parsons. Voting Place—Entrance to Fair Grounds.

Fresno Colony—Inspectors, W. H. Thrupp, L. E. Charno; judges, V. Krikorian, P. B. Millett; clerks, E. J. Lowry, L. A. Gould; ballot clerks, W. J. Clark, F. A. Wharton. Voting Place—Public School House.

Fowler No. 1—Inspectors, C. E. Barnett, L. W. Pierson; judges, Sam Burnett, A. H. Dean; clerks, Ed Pugh, P. H. Hutchinson; ballot clerks, W. A. Pool, Herbert Good. Voting Place—Justice Court Room.

Fowler No. 2—Inspectors, G. C. Lilburn, J. K. Kennedy; judges, E. G. Hoag, V. R. Brown; clerks, W. A. Wilkins, L. C. Darling; ballot clerks, Chas. Crawford, W. E. Gillin. Voting Place—Good Templars Hall.

Fitzhugh—Inspectors, J. H. Compton, C. Hehl; judges, John Cottle, E. Ogle; clerks, K. R. Spencel, J. E. Smith; ballot clerks, Tom Castello, Thos. Wainwright. Voting Place—Public School House.

Pancher—Inspectors, J. V. Davis, J. C. Martin; judges, C. F. Ellis, Alfred M. Baird; clerks, Morgan Baird, R. A. Lacy; ballot clerks, Conrad Foster, Josiah Imrie. Voting Place—Public School House.

Fresno No. 1—Inspectors, J. A. Lane, E. L. Spinks; judges, J. C. Pottle, A. B. Clark; clerks, Geo. W. Cherry, F. E. Cook; ballot clerks, A. F. Hoffman, J. B. Perrin. Voting Place—Church's Building, O & Stanislaus St.

Fresno No. 2—Inspectors, Clarence Fohn, Louis Manuel; judges, Chris Cutle, R. L. Williams; clerks, Chas. Sayre, Howard Patterson; ballot clerks, O. L. Pollard, Chas. H. Reed. Voting Place—O. O. Card's Store, O & Merced Street.

Fresno No. 3—Inspectors, A. D. Giger, J. W. Gearhart; judges, W. J. Timm, Alfred Williams; clerks, J. W. Meux, Fred Mortimer; ballot clerks, Ed Hughes, L. Hellbron. Voting Place—Fresno House.

Fresno No. 4—Inspectors, E. B. Roust, W. O. White; judges, Sam Zetz, F. P. Sanborn; clerks, Chas. F. Doyle, Ray Baker; ballot clerks, M. Sullivan, O. F. Guthrie. Voting Place—W. D. Hill's Residence, M & Ventura St.

Fresno No. 5—Inspectors, J. H. Hillman, J. D. Gorman; judges, Jas. Bradley, H. Ford; clerks, M. Aguirre, C. E. White; ballot clerks, J. W. Ferguson, G. H. Nishkian. Voting Place—Corner J & Ventura Streets.

Fresno No. 6—Inspectors, Jerry Ryan, W. J. Dickson; judges, E. Birmingham, S. B. Brewer; clerks, Eugene Rahill, J. B. Best; ballot clerks, H. H. Glass, J. N. Sprouse. Voting Place—Woodwards Store, J & Kern Streets.

Fresno No. 7—Inspectors, H. W. Clinch, F. J. Burleigh; judges, S. F. Cowan, A. E. Ingersoll; clerks, Joe Stother, J. L. Soule; ballot clerks, Tim Walton, Leland Burton. Voting Place—City Hall.

Fres

REPULSIVE CONDITIONS AT COUNTY POOR FARM

Grand Jury Reports on Filthy State of Los Angeles Charitable Institutions.

LOS ANGELES, Oct. 30.—The county grand jury, investigating conditions at the county poor farm and county hospital, today submitted a preliminary report telling of almost unspeakable conditions at both places. Decayed and disease-infested food, filthy surroundings, insufficient bedding, poor sanitation and prevalence of all sorts of vermin, were some of the specific conditions cited, which the jury says calls for immediate remedy.

The report says that on the day of the investigation a large quantity of decayed corn beef was hastily thrown away to avoid its coming under the eyes of the inquisitors. The wards and rooms of inmates at the hospital are described as repulsively filthy and dirty, ordes of flies infest the place, according to the report, rendering life almost unbearable to the helpless inmates.

MUSICAL INSTRUCTORS.

H. S. H. LeCOMPTE, vocal teacer. Studio 1935 Mariposa St. Phone Main 2706.

A. FOLWELL SIMPSON, violin and mandolin teacher. Studio 1935 Mariposa St. Phone Main 2706.

EXPERT PIANO TUNING and repairing. Satisfaction guaranteed. J. J. Hefferman, 951 J St. Phone Main 497.

JOHN LION, instructor of piano and violin, removed 3016 Fresno St. Country lessons accepted.

MISS GRACE CRAWFORD—teacher of piano; lessons 50c. 709 N St.

THE WANRELL VOCAL STUDIO. The correction of faulty tone production. 1539 M.

ESTHER McBEAN, teacher of piano. Phone Main 434; 1260 L St.

MRS. DILLABAUGH, teacher of piano. 1911 Fresno St. Phones, Res., State 2138; Studio, Main 1611.

MISS KNOWLES—Piano, organ and voice instruction. Studio room 3, over P. O. Phone Main 720. Residence 472.

S. SAMELSON, 129 Wagner avenue, teacher of violin. Tel. Main 737. Terms moderate.

BELL T. RITCHIE—Instruction in vocal culture, 1627 M St. Phone State 2276.

MRS. L. MANSFIELD JENKINS, instructor mandolin, guitar and banjo. 420 J street. Main 1962.

DON PARDEE RIGGS, teacher of violin and voice.

MRS. DON PARDEE RIGGS, teacher of voice. Studios 1444 L St.

FOR SALE— Miscellaneous.

FOR SALE—Good second hand autocar runabout. S. M. Helm.

FOR SALE—Two 4-cylinder, 35 horsepower, marine type, stationary, gasoline engines; have been run only 30 days; under block test averaged 37½ to 40 horse-power; in perfect condition; weight 1,400 pounds each; manufacturer's price $1,500 each. We will sell these engines at a bargain. Call on Dewitt H. Gray & Co., Forsyth Bldg., Fresno, Cal.

FOR SALE—Good surrey, cost $180; or will sell for $90. Anrestrup, 1930 Tulare St.

FOR SALE CHEAP—A six months' course in best business college in Fresno. Address B, Box 19, Republican.

FOR SALE—Chicken plant, incubator capacity 828 eggs; brooder capacity 1000, can be made 2000. C. F. McPherson, Barton road and Millbrook Ave. Phone State 2136.

FOR SALE—About 27 tons barley hay (baled). Inquire at Black's, corner K and Fresno.

FOR SALE—Good 2nd hand separator. Archiould Implement Co., 915 J St.

FOR SALE—Horse, buggy and harness. 336 Thesta street.

FOR SALE—The Iowa House furniture complete. Horse or cow or both taken in part payment. 845 N St., Iowa House.

FOR SALE—Good horsepower and feed cutter. Apply Mrs. L. West, corner of Muscat and Marks. Phone State 2045.

FOR RENT—40 acres alfalfa, 40 acres pasture, milking shed and milking house.

FOR SALE—25 cows, 6 heifers and calves. Complete dairy outfit. G. R. Blake, Valentine Ave., West Park, ¼ mile south school house.

FOR SALE—300 tons best baled wheat hay; never wet; near Sanger. Kamikawa Bros. Main 88.

FOR SALE—26 boxes of tomatoes and 200 pounds of fine comb honey, at the Huff stable, corner of Fresno and H Sts. Telephone 630 Main.

FOR SALE—A good, established and well paying tin shop. Address M., Box 24, Republican.

FOR SALE—Thos. Howden's blacksmith shop and tools. Inquire 220 Elm Ave.

FOR SALE—The plating works. Inquire 131 Ivy Avenue, Florence addition.

STOCK OF ART GOODS—A snap for anyone. 1034 J St.

FOR SALE—A good kodak for two dollars. Buker & Colson.

FOR SALE—At Buker & Colson Co.'s, a guaranteed fountain syringe.

FOR SALE—Good saloon, well stocked, in good town; daily sales $45; owner selling account sickness. Address J, Box 36, Fresno Republican.

FOR SALE—At a bargain, 1 Simplex cream separator No. 2, used 3 months; 1 60-gal. tank, 1 Babcock milk tester, 5 10-gal. cans. Inquire Box 363, Madera, Cal.

FOR SALE—Oakland lodging house, 50 rooms; centrally located; nicely furnished. 2031 Mariposa St.

ALL KINDS OF HAY delivered, J and Kern Sts. D. O. Hawkins. Phone Main 353.

FOR SALE—One chair barber shop with bath. Residence in rear. Call or write, P. O. Box No. 2, Laton, Cal.

FOR SALE—At 1244 L St., by F. J. Meacham, eight head of heavy mules, with harness.

FOR SALE OR EXCHANGE—For hay. Posts at Corlew Meadows. Call Main 106.

FOR SALE—Grain hay in stacks; 1 mile north of city limits. Address 731 Fresno, or Phone S. 785. Scales on ranch.

FOR SALE—Second-hand bicycles, from $5 up, at the Fresno Cyclery, 1215 K.

IF YOU WANT APRICOT shells, call up Main 115. 15 cents per sack, $4.25 per ton. D. G. Paul, 162 Jensen.

CHOICE ALFALFA HAY for sale, in field or delivered. Call Main 1222.

HELP WANTED—MALE.

30 MEN FOR MILLWOOD—Work for 30 men about 5 weeks in lumber yard, shipping, etc. Good wages and good board. Free fare to those remaining until work closes. Stage leaves Sanger every morning at 6 o'clock. Inquire at the office of Hume-Bennett Lumber Co., room 137, Forsythe Bldg., 11 to 12 and 4 to 5, or at office at Sanger.

WANTED—Chineman on ranch to milk 8 cows; wages $35 and board. Inquire Jake's Employment Office, 1839 Tulare St.

(SPECIAL) EXAMINATION FOR Railway Mail Clerks Nov. 28th. We want several young men at once to prepare for these good Government life Positions. See Mr. Oliver at Hotel Hughes Wednesday, Thursday and Friday, day or evening for information regarding preparation and filing of Applications.

WANTED—A vineyard foreman. Only competent man with references need apply. Address D., Box 10, Republican office.

WANTED—Cook's helper for camp cook; $35 a month and found. Address H. P. Dwight, Raymond.

WANTED—A steady and reliable man to drive grocery delivery wagon; married man preferred. Apply by letter only. Give references. A steady position and good wages to the right man. Address Box J, Selma, Calif.

PEOPLE'S EMPLOYMENT OFFICE—Reliable help furnished. 1307 I St. Phone Main 2650.

WANTED—10 lumber piers, also 6 woodsmen, 2 spool tenders. J. H. House. Apply 1359 K St. Phone Main 516.

BONNEY'S EMPLOYMENT OFFICE, 1221½ I St. Best help furnished. Phone Main 876.

AGUIRRE'S RELIABLE EMPLOYment office. Furniture, stock, implements, etc., bought and sold on commission. 935 J St., Fresno, Cal. Phone Main 2803.

WANTED—Woodsmen and mill men. Apply Sanger Stage Stables.

WANTED—Young man 18 or 20 years old with some experience in the shoe business. Steady position; chance to advance. References. Address P. O. Box 765.

JAPANESE HELP—K. Tomita, general labor contractor. Room 22, Fiske Building. Phone Main 675.

JAPANESE HELP—Labor contracting. Kamikawa Bros., G and Kern streets. Tel. Main 88.

WANTED—SITUATIONS.

WANTED—Japanese, first-class cook, wishes position in hotel or public place. Address J., Box 8, Republican.

WANTED—Position on small ranch by young man and wife. Wife will cook. Address J, Box 15, Republican.

WANTED—Position by experienced male stenographer and typewriter. Address F. C., Box 29, Republican.

WANTED—Place for young man to work mornings, evenings and Saturdays. Address Fresno Business College.

WANTED—Position as short order cook, or cook; temperate. C. H. Crutchfield, 1040 H St.

WANTED—By young lady, position as stenographer with a view to advancement. P. O. Box 924.

OSTEOPATHIC PHYSICIANS.

DR. SARAH PUGH—Lady's specialist. 151 Forsyth Bldg. Phone Main 463. Residence Main 1167.

DR. HUGH M. FRAZER, graduate of American School of Osteopathy, Kirksville, Mo. Office 209 Forsyth Building.

DR. MINERVA KEY CHAPPELL, diseases of women and children. Office 147 Forsythe Bldg. Phone M. 1240; Res. 157 Abby St., Phone Main 729.

FOR SALE—STOCK.

FOR SALE—No. 1 fresh cow, and calf, at 303 Abbey street; and Thursday morning there will be 5 more, all fresh, and are a choice lot. Call down stairs.

FOR SALE—Work horse; $20. Apply 2820 Monroe Ave.

FOR SALE—Two work horses. Apply 644 K St.

A 4-YEAR OLD COLT FOR SALE—Broke to drive single or double. A fine roadster, carriage and harness. Inquire at 1834 Stanislaus St.

FOR SALE—5 milch cows and heifer calf at a bargain, for single cow or all together. Apply 256 Howard St.

FOR SALE OR EXCHANGE—For horses, 4 No. 1 4-year old heifers; good milk stock. Inquire at Crescent Stables. J. H. Kelly.

FOR SALE CHEAP—One horse, weight about 850, age 7 years. Well broke to ride. Will make useful animal for any kind of light work. Apply to J. J. Robinson, Grocery Store, cor. L and Tulare streets. Phone Main 1247.

FOR SALE—20 head of dairy cows; one Jersey bull; at C.C.C. Jens Hansen.

FOR SALE—One brown driving mare, harness and light buggy. Inquire Empire Stable.

FOR SALE—Buker's barb-wire liniment; it heals and cures. Price 50 cents. Buker & Colson Co.'s.

FOR SALE—Eight milch cows, 6 heifers, 5 calves, 1 bull; A No. 1 stock; must be sold at once. Church Ave., between Fig and Walnut Aves.

HORSES FOR SALE—Inquire at Fresno City Hay Market.

FOR SALE—Fresh cow, suitable for family use. Call or address R. V. Henderson, Fowler, Cal., R. R. 1.

FOR SALE—A horse, about 1000 lbs.; quiet, for lady or children, to ride or drive. Also a good young cow. Address P. O. Box 706, or telephone State 2132.

FOR SALE—50 head yearling heifers; cross bred, short horn and ayrshir cross. J. W. and J. D. McCord, Herd at Wildflower. Address Hanford, Cal.

FOR SALE—A No. 1 fresh cow. J. Cunningham, Elm ave., bet. Central and Washington.

FOR SALE—Span good mules; weight about 1100 lbs. Call Anderson Bros., 1½ miles south Fresno Winery.

WANTED—To contract the sale of calves for six months, from 25 choice cows. F. C. Campbell. P. O. Box 1023 Fresno.

HELP WANTED—FEMALE.

WANTED—Experienced second girl in private family; wages $30.00. Address Mrs. Patterson, 3125 Tulare.

WANTED—A good cook and housekeeper; good wages. 1625 K St.

GOOD WAGES for good carton maker and also for packing crew. Paul Fruit Packing Co., Santa Fe Reservation.

WANTED—Girl or middle aged woman for housework and cooking; good wages. Apply mornings, 2229 Stanislaus St.

WANTED—Experienced saleladies for fancy goods. Radin & Kamp.

WANTED—Experienced girl to work on coats in tailor shop. Braves Bros., 1133 K St.

WANTED—Girl for general housework in small family. 1415 N.

WANTED—Girl to assist in general housework and help take care of baby. 1618 I St.

WANTED—Competent girl to do cooking and housework. 1007 R.

WANTED—Seeding crews and carton makers at Paul Fruit Packing Co. Phone Main 277.

WANTED—A good cook. Wages $30. 948 K St.

HATS MADE and trimmed, your material used. Miss Glenn, residence 1730 J St. Phone Main 1363.

WANTED—A good cook and housekeeper at Mrs. C. Shannon's, Tulare, Cal. R. R. No. 1. Wages $30.

RELIANCE EMPLOYMENT OFFICE—Women and girls wanted. 1217 K St. Main 2692.

WANTED—A cook, 1330 L St.

WANTED—A good cook and housekeeper at Mrs. C. Shannon's, Tulare, Cal., R. R. No. 1; wages $25.

WANTED— Miscellaneous.

WANTED—A cheap, plain unfinished outside room. P. O. Box 834.

WANTED—An incubator in perfect working order; capacity 200 eggs or over; state price. Address H. P. Dwight, Raymond.

WANTED—Middle aged, good, steady and sober man wishes steady job on ranch with Danish, inside of 6 miles of Fresno. Address P. O., Fresno.

WANTED—Gentle young mare. Call 755 J St., or phone Main 946.

WANTED—Single and family washing and ironing. Work guaranteed. Phone Main 1386.

FAMILY AND SINGLE WASHING and ironing. Curtains and blankets. Phone Main 2545.

WANTED—A few brood sows. F. J. Burleigh.

WANTED—Private detective work. Box 1171, Fresno.

CASH paid for chickens at tamale factory, 1353 J St.

WANTED—Buff Plymouth Rock hens. Call 1134 P St., Fresno.

WANTED—To buy second crop Muscat grapes. Sun Hong On Co., 955 C.

WANTED—Eight-horse team to plow. Apply to J. P. Eaton, Wheatville. Call phone Caruthers.

WANTED—To buy, second crop Muscat grapes. Furukawa Bros., 1448 Kern St.

WANTED—Two rooms and board for three adults, private family; state particulars. J, Box 25, Republican.

WANTED—20 or more hogs, feeders preferred. Ring up Tel. Suburban 2133.

WANTED—To exchange good watch for good bicycle. No. 105 Howard St.

WANTED—Second-hand counters and show cases. Address H. A., Caruthers, Cal.

LOST.

LOST—On I St., small white dog, with dim yellow spots; reward. Notify H. L. Williams, Fowler, R. R. No. 1.

STOLEN—A $50 certificate of deposit on the Bank of Central California. W. A. Burnside.

LOST—On McKenzie Ave., Poplar or North L St., blue enamel and gold bangle, in the form of two fish. Finder please leave at Republican office, or call Red 294.

LOST—Will the party that picked up open-faced gold watch at S. P. depot Sunday afternoon leave it at Republican office and receive $5 reward.

LOST—Between Forsyth building and Effie street, a purse containing some gold and silver. Finder leave at Republican office. Liberal reward.

LOST—Diamond ring, S. P. yards, Tulare St. Return to L. E. Blakesley, Novelty theater, and receive reward.

LOST—His teeth, for want of proper attention. He should have used Blaine's Tooth Wash, 25 cents, at Buker & Colson's.

DRESSMAKING.

SEWING—All kinds of plain sewing; children's especially. 115 Howard.

DRESSMAKER—By day. Miss Jensen, 1311 P. Phone Black 105.

MRS. BAUCOM—Dressmaking. 1017 Q St. Phone Main 2959.

DRESSMAKING—Mrs. Kate Skinner, Rooms 12, 13 and 14, Garibaldi Bldg.

MISSES EDISON—Modiste and Ladies tailoring. 1320 M. Main 2659.

WANTED—Sewing by the day, country preferred. Miss Conner, 619 K.

PROFESSIONAL CARDS.

FINE WOOLEN BLANKETS and lace curtains laundered. Phone Main 851.

FRATERNAL SOCIETIES.

GEORGE A. CUSTER CIRCLE, No. 18, Ladies of the G. A. R., meets first and third Saturday afternoons of each month at 1:30 o'clock, Risley hall on Fresno street.
MARY SWEET, Pres.
ALZOA BOMGARDNER, Sec'y.

I. O. O. F.
CENTRAL CALIFORNIA LODGE NO. 43—Meets Thursday, 8 p. m., I. O. O. F. hall.

I. O. O. F.
FRESNO LODGE, No. 186—Meets Monday, 8 p. m., I. O. O. F. hall.

ATLANTA POST, G. A. R., meets the first and third Saturdays at 2 p. m. of each month at Risley hall, Fresno street. All members in good standing invited.
H. D. GROSS, Com.
H. V. PARKER, Adjt.

FRESNO AERIE—Meets every Monday, 8 p. m., K. P. hall.
H. M. DENNISON, Secretary.

BUSINESS OPPORTUNITIES.

WANTED—An honest partner with small capital; a chance of a lifetime. Phone main 1580.

FOR SALE—REAL ESTATE

FOR SALE—Best-located lodging house in Fresno; must be sold on account of sickness; snap at $2,000. Vaughn Bros., 1937 Fresno St.

FOR SALE CHEAP—Building 40x45. Inquire Geo. M. Koehler, City Bakery.

FOR SALE—Good business, with furniture and fixtures complete; owner must leave town and will sell at one-half of cost; choice location. Huber Bros. Co., 1140 J St.

FOR SALE—80 acres adjoining the celebrated Mount Campbell orange district, highly improved to vines and trees, with nice buildings; either as a whole or in subdivisions; a snap if taken right away. A. Carey, Box 205, Reedley, Cal.

1 ACRE TRACTS EDGE OF TOWN, fine suburban homes, $300 and up, easy terms.

3-acre place, lovely little home with nice buildings, 1 mile from city, all improved, vines, trees and berries, good income; a snap at $3200.

10 acres, beautiful home on Orange Ave., close to town; all highly improved, revenue over $1500; splendid place and a bargain at $6500.

20 acres near Selma, all improved to trees and vines; no buildings; pays a fine income and is well located; only $3000; easy terms.

20 acres N. E. of town, 7½ miles, new place, first-class land with Church water; no alkali or hardpan; 10 acres alfalfa, 4 acres peaches, 4 acres Malagas, over $1000 worth of personal property; fine buildings; a snap for someone at $1200.

17 acres of full bearing Muscat vines, close in, a fine property and well located; $325 per acre; easy terms.

40 acres of full bearing Muscats, close in; no buildings; a fine producer; only $300 per acre. This is well worth the price.

80 acres of Muscat vineyard east of town; first-class land; only $250 per acre; near Butler's. Easy terms and a good way for the money.

320 acres in foothills; all fenced; nice buildings; running water; 6 acres in apples; lots of wood; a splendid bargain for $1400; ½ cash.

160 acres 10 miles east; about 60 acres in Malagas and wine grapes, 50 acres in alfalfa; no buildings; a splendid property; Fancher creek land; water, fenced; extra valuable place at $110 acre; only ¼ cash.

185 acres of vineyard in full bearing Muscats and Malagas; produced over $13,000 this year; buildings, trays and boxes; a splendid investment that will pay for itself in 3 years; $35,000; part cash.

Come in and see our lists. Information cheerfully given. Don't buy till you see what we have to offer.
H. H. ALEXANDER & CO.,
1050 J Street.

FOR SALE—40 acres alfalfa in Chandler Tract on White's Bridge road, near town, in 5-acre lots. 1-3 cash, balance 1 and 2 years, 8 per cent. Do not fail to investigate this offer. Nothing on the market to compare with it.

The new street car line is to pass these lots.
KNIGHT & EWING CO.,
1118 J Street.

FOR SALE—Two fine lots on Tulare Ave., near Angus St., for $300 for quick sale.

We have some private money to loan on city property.
KNIGHT & EWING CO.
1118 J Street.

FOR SALE.

160 acres west of city; 130 acres in alfalfa; all under good system of irrigation, ditched and checked. All fenced and cross fenced; 24-horse-power plant. Price $75 per acre; half cash, balance on good terms.

40 acres 8 acres Muir peaches, 6 Sultanas, 2 in alfalfa, 14 in Muscat, 10 in grain land. Good water right. 4-room house, good barn; 25 tons of grain hay, 100 picking boxes, 25 sweat boxes, one cow and all farming implements. Price $7500, $3000 cash.

HERE IS A SNAP for a quick buyer—Good 43-room lodging house centrally located; all new furniture, carpets, bedding; everything in tip-top shape. Owner wishes to sell on account of ill health. A bargain for someone. Three years' lease.
HAMBLETON & HAMBLETON,
2036 Mariposa St.

J. M. COLLIER CO.
1945 Tulare St. Main 687.

43 acres, vines, peaches and alfalfa; ½ mile of Clovis; farm implements, pair mules, 4-room house. $6000, ½ Cash.

Lindsay Orange Lands.

10 and 20-acre lots; 1-3 cash, balance three years.

Bargain in furnished house on Blackstone Ave.

WE CONTROL THE LAND of various banks and corporations; mostly unimproved; located from four to twelve miles from the city. Prices from $35 to $75 per acre, all on good terms. Ask anyone about
F. M. CHITTENDEN & CO.

DeWITT H. GRAY & CO.

***A fine vineyard and home just off the Sunnyside car line, for $6500, in long payments.

***A quarter section 2 miles east of Reedley, subdivided in 20 acre pieces. Heavy red loam, deep soil; under irrigation.

***Will trade a forty-acre home place adjoining Sunnyside Vyd. on east for desirable city residence.

***160 acres finest 7-year old vineyard. Three miles from town, east. A bargain price for the party with cash to meet 1-3 payment down.

***Fully improved orange orchards at Centerville and Lindsay.

***City residences in the most desirable portions of Fresno, $2500 to $10,000.

***120 acres just south of Minnewawa vineyard, subdivided in 40-acre tracts. Time payments to suit purchasers.
DeWITT H. GRAY & CO.
Phone 572. Forsyth Bldg.

FOR SALE—40 acres near Fresno; 20 in raisin grapes; fine bearing condition; balance excellent land all leveled and fenced. Bearing figs around the 40. Plenty of water. Price $6000. Address for terms, P. O. Box 808, Fresno.

40 ACRES 3-YEAR OLD VINES—20 acres Muscats, balance shipping and wine grapes. New 3-room house; good barn and farming implements. Good proposition for a local man that knows values.
F. M. CHITTENDEN & CO.

FOR SALE—House with 2 lots on Jensen avenue. Must sacrifice. Come quick if you want a bargain. 469 Valeria.

FOR SALE—120 acres on Main avenue, 1¼ miles from Reedley. New house, new barn, windmill, fences, etc.; 60 acres planted in choice peach trees. A snap. Address Jesse Jansen and F. M. Blanchard, Grand Central Hotel, Fresno.

FOR SALE—A nine room, thoroughly modern house, two blocks north of courthouse; also five room cottage on Abby street. Inquire 1316 L street.

FOR SALE—REAL ESTATE.

FOR SALE—Forty acres in Temperance Colony; must be sold immediately; well improved. Call State 2121.

FOR SALE—
Orange land in Valencia Colony. Rich, deep soil; plenty of water; adjoining new town of Granada on S. P. R. R. Best investment in the state for large returns.

$75 per acre—80 acres of alfalfa; good buildings.

$3000—Fine modern home, 9 rooms; choice location.

$2050—Modern cottage, 5 rooms; only $500 cash.

$1100 2 lots and 5-room cottage; shade and large barn; ½ cash; a bargain.
HABER BROS. CO.
1140 J St.

TH. AARESTRUP.
1930 Tulare St.

126½ acres very best alfalfa land; perfectly level; house, barn, windmill; 4¼ shares canal stock; $17 per acre.

20 acres fine land in peaches and Muscats; house cost $1300 to build; barn, implements; $3000; cash $2500.

W. H. SMITH & CO.
Real Estate.

Vineyard and Alfalfa Lands a Specialty.
1142 I Street. Phone Main 193.

Talk about a bargain, there it is: 20 acres first-class highly improved land 3½ miles northeast of Fresno. Heavy sandy loam and sub-irrigated. 10 acres in full bearing Zinfandels; 3½ acres of Malagas; 3 acres of Sultanas; 1 acre of Muscats; 65 orange and lemon trees and small family orchard. This land is free from alkali and hardpan. Fine 6-room house, good barn, windmill and tank, water piped to house and barn; good chicken corral, and everything in first-class shape; 300 picking boxes, 2 plows, 1 cultivator, 1 good vineyard truck, about 5 cords of wood and about 10 tons of alfalfa hay in the barn. This is an ideal place and one of the finest locations in the country. It will show for itself. Price $6000.

10 acres near Fresno, all highly improved to berries, trees, vines and alfalfa. Fine 8-room house, good barn, windmill and tank, water piped to house and barn; good horse and carriage, with two sets of harness, good vineyard truck, all farming implements, household and kitchen furniture all go with the place. This is fancy suburban home and cannot be picked up every day. Price $4000.

FOR SALE—40—20 in Muscat vines; balance in zinfandels and Thompson seedless; good house and barn; implements; near Fresno; fine place. Price $7500.

40—18 in alfalfa; balance prepared; house and barn; fenced. Price $2750.

20—5 in orchard; bearing; pumping plant; house and barn; 2 horses; harness; wagon; 1 cow, and implements; chickens; near town. Price $2500.

5 acres—near town; price $375; ¼ down; balance in 4 years at 5 per cent; Church water.

Nice house and 7 lots; barn; windmill; fenced; chicken yard and houses; snap. Price $1200.
CRUTCHER & HANSEN
1005 J St.

FOR SALE—Five acres all in peach trees, Olive Av., at end of Fort Camp Av. Also his nice residence, all modern conveniences, at 468 Poplar Av. Cash buyer can get this property very cheap. W. C. Penn.

BARGAINS.

$10,000.00—80 acres near Kearney Park, 40 acres Sultanas, 20 acres Muscats, 12 acres Zinfandels, 2 acres Olives, 2 acres alfalfa, produces a ton to the acre, 24000 trays, boxes and implements. Good buildings. $6000 cash, bal. easy terms. (No. 569.)

$12,000.00—40 acres, improved Temperance Colony, 20 acres Muscats produced 50 tons raisins this year. House, implements, trays, boxes. $8000 cash, bal. on Mtg. (No. 568).

EXCHANGES.

$40. Per acre, 160 acres orange land partly improved East of Fresno to Exch. for alfalfa and dairy ranch. (No. 570).

....40 Acre Dairy near Laton, fine land, good buildings, with or without stock. Exchange for a small place near Fresno. (No. 544).
SUNSET REALTY COMPANY,
1928 Mariposa Street, Main 531.

HALF SECTION ADJOINING the celebrated Fresno Irrigated Farms at $8 per acre. Will be sold as a whole or in 80-acre tracts.
F. M. CHITTENDEN & CO.

FOR SALE—Or will exchange for city property, 40 acres of No. 1 land; 28 acres in Muir peach trees, balance in garden; two-story house, barn, fenced. Price $6000.
CRUTCHER & HANSEN, 1005 J St.

MONEY TO LOAN.

WANTED—To lend $4000 on real estate security. Call on or address Miles Wallace, Fiske Bldg., Fresno.

MONEY TO LOAN—On real estate. Address P. O. box 1333, Fresno.

FARMERS' NATIONAL BANK OF FRESNO.

U. S. Depositary.

Paid up Capital	$150,000
Surplus and Undivided Profits	170,000

Alfred Kutner ..... President
E. E. Manheim .... Vice. Pres. and Mgr.
Walter Shoemaker ..... Cashier
G. A. Middleton ..... Assistant Cashier

Safe Deposit Boxes for Rent.

FRESNO NATIONAL BANK.

(Opposite the Postoffice.)

Paid up capital	$200,000
Surplus and undivided profits	90,000

Thomas W. Patterson, president; W. F. McNey, vice president; Dan Brown, Jr., cashier; Am. S. Hayes, assistant cashier.

THE FIRST NATIONAL BANK OF FRESNO, Fresno, California.

Capital Paid Up	$100,000.00
Surplus and Profits	380,000.00

Safe Deposit Boxes for Rent.
United States Depositary.

PASTURAGE.

FIRST CLASS ALFALFA pasture for horses, ½ mile from city limits, corner Millbrook and Belmont avenues. Phone state 2136. C. F. McPherson.

Stock pastured, $1.00 month. Address J. W. Metcalf, Route No. 5, Fresno, Cal.

CHILDREN'S Home Society of California, Mrs. Annie M. Wilcox, district superintendent, 122 Angus street.

FOR SALE—Real Estate (Con.)

Lots are selling
fast in Englewood Addition
Get yours right away.

$110 and up
$10 down, $1 each week

L. W. KLEIN & CO.
Room 17
Fiske Block.

GROWING ALFALFA near Rolinda at from $65 to $75 per acre. This is the well-known Houghton Tract, adjoining the "Kearney Ranch." Only a small amount left. Small payment down; good time on balance. Land suitable for any purpose.
F. M. CHITTENDEN & CO.

A BARGAIN—20 acres fine land 1 1-4 miles from Selma on county road and electric power line; 8 acres Muirs and Suskahanas, 4 acres Muskats, bal. alfalfa and pasture; only $2750; good terms. Address Box 1004, Selma.

FOR SALE—Twenty acres, 10 a. Zinfandel, 3½ a. Malaga, 2½ a. Sultana, ½ a. oranges; balance Muscats; new six-room house, barn, windmill and tank; water house and barn; three miles northeast town; first-class in every particular. Address L, Box 24, Republican.

FOR SALE—640 acres nice and level, no alkali, no hardpan; water only 24 feet; good watermelon land; only $7 per acre. P. O. Box 21, Fresno.

FOR SALE—A nice 5-room cottage close in; small cash payment down, bal. $25 per month. Address Owner Box 8, Republican.

FOR SALE—5-room cottage in 1700 block on I street. Inquire 1317 J.

We own and offer for sale the best 5 acre tracts near Fresno, first class soil with water right and will sell on easy payments.

We also have some fine bargains in vineyards and alfalfa lands.
WOY & MADSEN,
1138 J street.

TO LEASE—Lands of J. H. Glide, consisting of 8000 acres near Orosi, Tulare Co. Will be leased as a whole or in subdivisions. Apply to J. H. Glide, 910 H street, Sacramento, Cal.

FOR SALE CHEAP—On easy terms, lots 85 and 86, Fresno Colony, 2½ miles from city; on canal. All fenced and summer fallowed. L. S. Weymouth. Phone State 2356.

FOR SALE OR TRADE—For vineyard close in, new modern corner house of 5 rooms, north part of town. H. H., Box 29, Republican.

FOR SALE—40 acres alfalfa, 13 head dairy stock, team, implements, orchard, house, fenced; $4500. Phone Suburban 2315.

FOR INVESTMENT—

"Lindsay Acres."
(Orange Lands.)

For Sale by the
PERALTA INVESTMENT CO.
1036 J Street.

BUSINESS CARDS.

SAMPLE BROS.—Feed and livery stable, 1820 Merced St., between H and I. Phone Main 484.

FUJI PHOTO STUDIO—Y. Sei proprietor. 935 F St. Phone Ch'un 633.

FRESNO MILLINERY opposite Hughes. Frames, shapes, plumes, fancy feathers and all supplies for making hats. Cheapest and best in city.

MISS FEIBERT—Flowers and Art Goods. 1150 I St. Phone Main 2975.

MRS. L. B. GALLOWAY, Shampooing, hairdressing, manicuring, facial massage, scalp treatment and chiropody. Phone Main 1198. Commercial Hotel.

ELECTRIC HOUSE CLIPPING. Witt & Winn, proprietors. Corner Fresno and K. Fresno.

BON BONNIERE candy factory; hot drinks and tamales; wholesale and retail. Next to Barton opera house. Phone Main 1132.

BUKER & COLSON CO. fill prescriptions at reasonable prices.

HENRY VIEZ, FINE TAILORING for gentlemen and ladies' garments. Formerly with Redfern, Paris. Over Dorsey-Robinson.

UP-TO-DATE MILLINERY at Miss Lida Briscoe's, 911 J st.

HATS—Made, trimmed or remodeled. Mrs. Anna Walton, phone 2618, residence 1855 Harvey Ave.

MAKING FACES and developing for amateurs. That's about all we know. Royal Photo Studio, Kern and M Sts.

UPHOLSTERING, DRAPING, carpet cleaning and laying. Phone Main 1028, 914 M St.

MRS. ROBB, Fresno's famous medium, is here. 1913 Tulare St., room 10.

H. S. ARKLIN, Artist. Studio 1151 J St., Rooms 4 and 5.

HELLO, Main 471. Is this French Dye Works? Like you to clean our clothes.

HI LOY LAUNDRY—First-class washing. 1248 Tulare St. Phone Chinn 151.

MISS SARA P. CORDOVA, Spanish teacher. Moderate prices. 262 M St.

STAR RESTAURANT—The best 15c meal in town. 852 I street.

FRESNO TENT, AWNING and Carpet Cleaning Co., 1824 Fresno. Phone Main 663.

ROYAL CAFE—1836 Mariposa street. Excellent 20c meals. Phone Main 540.

FRESNO UPHOLSTERING CO., Phone Main 2844; 1221 I street.

CARPETS—Fresno Steam Carpet Cleaning and renovating Works takes up, cleans and relays carpets. 'Phone Main 355. Wm. M. Story.

T. E. HUFF—Feed and livery stables, cor. Fresno and H. Main 689.

ESTRAYED.

ESTRAYED—One grey horse, with halter on; right hind leg cut. Finder please phone Main 1961.

ESTRAYED FROM PINE RIDGE—Pair of small brown mules; horse mule branded diamond on left shoulder; mare mule branded "J.R." on left stifle. Finder notify O. E. Kunde, Fresno or Phone Main 2527. Reward.

LOST—Dark bay mare, branded C on left hip; weight 1050, shod, foretop clipped. $10 reward for return to J. H. Hollingsworth, Reedley.

ESTRAYED—One light bay mule with halter and large lump under chin. Finder notify Mount Campbell Vineyard, R. F. D., Sanger, Box 72.

TAKEN UP.

TAKEN UP—Two small pigs. Owner call at Mrs. Caughill's, Church Ave.

FOR RENT—ROOMS.

WARM houses, 2 rooms, 14 [illegible] with gas and wood stoves, $6.50 month. 820 R.

FOR RENT—Large, front, well furnished room, with board if desired at 1351 I St.

FOR RENT—Nicely furnished room for gentleman; six blocks from Mariposa St.; cheap. 455 I. St.

FOR RENT—Furnished housekeeping rooms; electric light and gas stove. 1415 N.

FOR RENT—To adults, two furnished housekeeping rooms, modern conveniences. 2222 Mono St. Phone Main 1904.

FOR RENT—Furnished front room, gentleman preferred. Apply 739 K.

FOR RENT—Two furnished rooms, single or suite. 1316 L.

FOR RENT—Large front bay window room, furnished for light housekeeping. 736 I. St.

FOR RENT—To adults, four furnished housekeeping rooms; private bath. 363 Glenn Ave. Phone Main 2998.

FOR RENT—Furnished rooms for light housekeeping. 414 J. Main 1161.

THE GRIFFITH lodging house has been renovated and refurnished, now being ready for business at 1135 J St. Mrs. V. E. Yoell.

BEDROOM FOR RENT—For a lady. 1327 N St.

HOTEL PORTLAND—Opposite Novelty theater. Furnished rooms. Transients solicited. Phone Main 500.

FURNISHED front room to let with board for single gentleman. 1143 U St.

FOR RENT—Two nice airy rooms, near in and corner of car line. Rent reasonable; 709 N St.

FOR RENT—Two furnished housekeeping rooms, 732 J street, near P. O.

FOR RENT—HOUSES.

FOR RENT—5-room cottage; good location; furniture in good condition, for sale. Inquire 1014 Mariposa St.

BARGAIN—Complete furniture for 5-room cottage; cottage for rent. 1439 O St. Main 1429.

FOR RENT—4-room furnished cottage at 508 K. $12.

FOR RENT—Six-room modern house. Enquire 530 Forthcamp Ave.

FOR RENT—House and barn. Inquire at 1393 Angus. Phone Black 1046.

FOR RENT—6-room modern cottage on Abby street. Apply 404 Abby.

FOR RENT—The top floor of 1031 J St. Put in order to suit tenant. Inquire within.

FOR RENT—8-room 2-story house, $26 San Joaquin St., between L and M.

FOR RENT—Private boarding and rooming house in best location in town; income $100 to $150 per month; must buy furniture to get lease; this will bear investigation. Sunset Realty Co., 1928 Mariposa St.

FOR RENT—$15.00, seven room modern house, stable, chicken yard, water included; 3028 Washington Ave. Near Orchard. Key next door, or Chittenden, 1152 J.

SIX-ROOM Furnished Cottage, $14; unfurnished cottage and barn $10. Main 2003.

FOR RENT—House of 4 large rooms with 6 foot chicken fence; $8.00 per month; 302 Mary st. Apply cor. Woodward and Mary st., Woodward's addition.

LODGING HOUSE—12 rooms, 728 Neffsen avenue; rent $40. Shepherd-Teague Co., 1123 J street.

FOR RENT—Miscellaneous.

FOR RENT—Chance Hall. Will lease entire second floor, or lodge room separate. Knight & Ewing Co., 1118 J St.

FOR RENT—1300 acres grain land, 1½ miles north of Fresno; buildings on land. Apply Geo. C. Roeding, 1225 J.

OFFICE NEXT TO TULARE STREET entrance of Hughes Hotel. Fine location for real estate man. Apply Fred Dodd.

FOR RENT—Restaurant doing good business; small capital needed. Address Restaurant, Box 20, Republican.

FOR RENT—Store in the Republican Building, suitable for real estate, insurance or other office business. Apply Republican business office.

FOR RENT—3000 acres improved grain land. Address J. W. Hogan, Reedley, Cal.

FOR RENT—Cool rooms with board; private family; 824 M street.

FOR RENT—Knights of Pythias hall, Friday and Saturday nights. Apply Donahoo, Emmons & Co.

ROOMS AND BOARD.

ROOMS FOR RENT with board, at 1753 K St. Tel. Main 2303.

FOR RENT—Nicely furnished front rooms in private home with or without board. Only

POLITICAL CARDS

FOR TAX COLLECTOR.

A. B. SMITH.

Republican Nominee.

FOR COUNTY AUDITOR—

H. E. BARNUM,

Republican Nominee.

FOR DISTRICT ATTORNEY—

DENVER S. CHURCH,

Democratic Nominee.

For Coroner

A. H. SWEENEY

Sanger, Cal.

Regular Republican Nominee.

FOR COUNTY CLERK

JOHN C. MOORE

Republican Nominee.

FOR CONSTABLE—Third Township.

U. M. VOICE

Republican Nominee.

FOR SUPERVISOR—Fourth District.

J. M. LESLIE

Regular Republican Nominee.
Election, Tuesday, November 6, 1906.

For Supervisor—First District.

CHRIS JORGENSEN.

Regular Democratic Nominee.

FOR COUNTY TREASURER.

J. R. HICKMAN.

Regular Republican Nominee.

For District Attorney

GEO. COSGRAVE.

Republican Nominee.

FOR COUNTY SURVEYOR.

H. L. WARD.

Democratic Nominee.

FOR SHERIFF.

L. P. TIMMINS.

Republican Nominee.

FOR ASSESSOR.

J. M. BRAMBLETT.

Republican Nominee.

FOR COUNTY SURVEYOR.

SCOTT McKAY.

Republican Nominee.

For Justice of the Peace.
(Third Township)

GEORGE WASHINGTON SMITH.

Democratic Nominee.

FOR CONSTABLE.
(Third Township)

WM. H. PULESTON.

Regular Republican Nominee.

For Judge of the Superior Court.

GEO. E. CHURCH (Incumbent)

Democratic Nominee.

FOR PUBLIC ADMINISTRATOR.

GEO. R. ANDREWS.

Republican Nominee.

FOR RECORDER.

R. N. BARSTOW.

Republican Nominee.

For Recorder—

CHARLES McCARDLE.

Democratic nominee

For Treasurer—

R. G. HARRELL

Democratic nominee

For Assemblyman 51st District.

T. J. ALEXANDER

Democratic Nominee.

For Judge of the Superior Court

ALVA E. SNOW.

Republican nominee.

For Judge of the Superior Court

H. Z. AUSTIN (Incumbent)

Republican nominee

For Constable of the Third Township.

WALTER S. McSWAIN.

Democratic Nominee.

FOR PUBLIC ADMINISTRATOR.

N. P. JUSTY.

Democratic Nominee.

FOR CORONER.

WILLIAM A. BEAN.

Democratic Nominee.

FOR ASSESSOR.

G. P. CUMMINGS.

Democratic Nominee.

For County Superintendent of Schools.

E. W. LINDSAY.

Democratic Nominee.

For Judge of the Superior Court.

N. C. COLDWELL.

Democratic Nominee.

FOR COUNTY CLERK.

W. O. MILES.

Democratic Nominee.

FOR SHERIFF.

R. D. CHITTENDEN.

Democratic Nominee.

For Constable of the Third Township.

JOHN W. DUMAS.

Democratic Nominee.

FOR TAX COLLECTOR.

S. R. LA RUE.

Democratic Nominee.

CRIMES AND ACCIDENTS

Fatal Explosion in an Arizona Copper Mine.

Miner Killed on the Third Level and Another Terribly Injured.

GLOBE, Ariz., Oct. 30.—Charles Meisner and H. J. Arnold, miners, were blown up today by a premature explosion on the third level of the Copper hill mine, and Meisner was killed, Arnold being so badly injured that his recovery is doubtful. The men drilled into a loaded hole. Meisner was terribly mutilated and died within half an hour after being removed to a hospital. Arnold had both arms broken and his body filled with slivers of rock.

Mistaken for Prowling Animal.

REDDING, Oct. 30.—E. James Aldrick was shot and killed last evening, being mistaken for a prowling animal at a cabin near Minersville. He was a mining man 29 years old.

Italian Runs Amuck.

SAN FRANCISCO, Oct. 30.—Fillmore street was the scene of a terrific battle between an armed man and the police at noon today and for some time it seemed certain that a tragedy would result. Charlie Saccoma, an Italian who works at 1234 Fillmore street, drew his revolver after concluding his work today and declared his intention of killing all the women he could find. The first shot attracted a crowd and the frightened man began to fire his revolver in every direction. There was a panic among the terrified pedestrians and they flew into places of safety.

Saccoma was finally captured. No one was injured.

Killed By A Freight.

SCRANTON, Pa., Oct. 30.—J. L. Dillon of Bloomsburg, one of the leading florists of the United States, was killed at East Bloomsburg today by a freight train.

Lake Barge May Be Lost.

ALPENA, Mich., Oct. 30.—It is feared that the barge Cahoon, owned in Saginaw, is lost with a crew of seven men.

Fugitive Negro Located.

LLOYDS LANDING, Ky., Oct. 30.—Jesse Coe, a negro who, with George Williams, also a negro, killed two policemen and wounded another at Indianapolis september 30, is in the southern part of this county. It is said he and others of the Coe faction are armed and declare they will die before Jesse shall be arrested.

Negro Kills Officer.

DAYTON, Ohio, Oct. 30.—George Barore, town marshal of Franklin, was shot and killed today while attempting to arrest George White, a negro suspected of robbery. White was captured after an exciting chase and is now in the town jail. Mob violence is feared.

Many Hunting Fatalities.

BANGOR, Me., Oct. 30.—Six men killed is the record thus far in the present hunting season in Maine. Three accidents were reported Saturday.

Attempt to Wreck Bridge.

YOUNGSTOWN, O., Oct. 30.—An attempt was made early today to wreck the new Baltimore and Ohio bridge in the eastern part of the city. Two men, one carrying a package under his arm, were seen approaching the bridge. A heavy explosion followed shortly afterward. The bridge, though badly shaken up, was not out of use. The men escaped on a westbound freight train which was later searched but no one was found.

Victims of the Lutin.

BZERTA, Oct. 30.—The funeral of the victims of the disaster to the submarine boat Lutin sunk off this port October 16th, took place this afternoon with full military honors.

GERMAN STEAMER SUNK IN CHANNEL

Twenty-three of the Crew Lost After Collision With Unknown Vessel.

OSTEND, Belgium, Oct. 30.—The German steamer Hermann, from Antwerp for the Mediterranean, was sunk in the channel October 28th as a result of a collision. Twenty-three of her crew were drowned. The collision occurred when the Hermann was near the East Goodwins. The name of the vessel with which she collided is not known, but it was ascertained that she had four masts.

The Herman was an iron clad vessel of 1,453 tons net. She arrived at Antwerp October 16th from Genoa. She was built at Newcastle in 1881 and was owned in Bremen.

Emperor William's Illness.

BERLIN, Oct. 30.—Emperor William is obliged to remain indoors for the present following the advice of his physicians but the assurance comes from the palace that there is not the least occasion for concern as his majesty is only suffering from a simple cold resulting from a chill after becoming overheated while out hunting last week.

Standard Oil's Appeal.

FINDLAY, Ohio, Oct. 30.—Attorney F. H. Tolles of Cleveland this forenoon filed the Standard Oil company's bill of exceptions in the suit just decided. It contains 578 typewritten pages, itemizing each exception of the defense.

Quinsy, Sprains and Swellings Cured. "In November, 1901, I caught cold and had the quinsy. My throat was swollen so I could hardly breathe. I applied Chamberlain's Pain Balm and it gave me relief in a short time. In two days I was all right," says Mrs. Ia Cousins, Otterburn, Mich. Chamberlain's Pain Balm is a liniment and is especially valuable for sprains and swellings. For sale by all druggists.

For County Superintendent of Schools.

G. N. FREMAN
(Incumbent)

Republican Nominee.

EX-GOVERNOR LOSES BIG MINING SUIT

Markham a Party to Stock Transaction Now Decided to Have Been Fraudulent.

LOS ANGELES, Oct. 30.—Judge Wilbur, in the Superior court today, decided the suit of W. D. Turner, a stockholder in the American Mining Company, against ex-Governor H. H. Markham, president, and George H. Coffin, secretary of that corporation, giving judgment in favor of the plaintiff for principal and interest in excess of $100,000. The court found that the defendants had sold 3120 shares of the mining stock for $32,653.35 and had issued without consideration, 2880 shares for which they were charged $57,600. The court allowed the defendants for expenses in developing the property $20,211.95, leaving a balance due the plaintiff of $90,041.40. This with interest due amounts to over $100,000. Turner as a stockholder in the corporation brought suit against the parties named several months ago, charging that they had issued many shares of stock for which the stockholders had received no returns. The defendants denied that the stock disposed of belonged to the stockholders, asserting that it belonged instead to them individually.

BODY WAS BUTCHERED BY UNKNOWN ROBBERS

Coroner's Inquest Upon Joseph Ludwig, the Murdered Miner.

GLOBE, Ariz., Oct. 30.—The coroner's inquest in the case of Joseph Ludwig, the miner found murdered Sunday morning, was held today. The evidence adduced showed that he was killed probably some time between 12 and 4 o'clock Sunday morning by having his throat cut and heart cut out, and that later his body was removed to the lonely canyon where it was found, and blown up with dynamite to prevent identification. Robbery was undoubtedly the motive. Strong suspicion rests against certain parties connected with the International lodging house, where Ludwig lived, but there have as yet been no arrests.

EFFECT OF EARTHQUAKE UPON ANIMAL LIFE

University Zoologists Declare that Fault Slides Changed Insect and Reptile Conditions.

BERKELEY, Oct. 30.—Professor W. E. Ritter and his assistants in the department of zoology at the University of California, fear that the recent earthquake, aside from tumbling down buildings and changing the geological formations of the state, has caused a marked change in the insect and reptile life of many regions. This effect on the lower orders of animal life is due, according to the scientists, to effects of the "fault" slides. The flora is not affected.

Professor Ritter, Kofoid and Torey are now in Marin county carrying on investigations. They will prepare a report on the completion of their work.

BIG SUMS ARE OFFERED FOR CHANCE TO LOCATE

Over One Hundred Men Waiting in Line for Throwing Open of Timber Land.

REDDING, Oct. 30.—The line of timber land locators in the United States land office swelled today to over one hundred. Half a hundred slept on the steps and floors of the building last night. Today locators are paying $10 and $20 for men to stand in their places for a few minutes while they dine. As high as $1,000 has been offered for a place in the line. A hundred more locators are expected today. It is feared that some trouble may occur tomorrow when the lands will be thrown open.

FRENCH SUBJECTS INSULTED BY MOORS

TANGIER, Oct. 30.—The French cruiser Jeanne d'Arc has arrived here, having on board 300 marines in addition to her regular crew. She will remain at this port for the present.

The French cruiser Galilee has left Tangier for Arzilla.

Hadji Abd-el-Selam, the governor of Monador, has not only refused to permit the chancellor of the French consulate to investigate the case of the Frenchman who wasrecently attacked and severely wounded by Moorish tribesmen but has grossly and publicly insulted French subjects, who insist that France shall demand the governor's immediate dismissal.

STEEL CORPORATION DECLARES DIVIDEND ON COMMON STOCK

NEW YORK, Oct. 20.—The directors of the U. S. Steel corporation today declared a quarterly dividend of one-half of one per cent on the common stock. This is the same as the last dividend on the common stock. The directors also declared the regular quarterly dividend of 1 3-4 per cent on the preferred stock. The net earnings for the quarter ending September 30 were $18,114,624 as compared with $31,240,532 for the corresponding quarter of last year. The unfilled orders on hand September 30th were 7,036,884 tons, as compared with 5,805,377 on September 30th, 1905.

TRIAL OF DENICKE BEFORE SALINAS JUDGE

SAN FRANCISCO, Oct. 30.—Earnest Denicke, son of a capitalist of this city, was arranged today before Superior Judge B. V. Sargent, of Salinas, sitting in Judge Crook's court, for the killing of an unknown Italian during the excitement following the earthquake and fire of April 18. He pleaded not guilty to a charge of manslaughter and the trial was set for November 20.

Southern Author To Be Married.

LEXINGTON, Ky., Oct. 30.—Announcement was made today of the engagement of Miss Eva C. Stevenson of this city, to George W. Gable, the author and lecturer. Miss Stevenson is a daughter of Robert Stevenson, a former member of congress and has influential and wealthy family connections in California and this state.

English Nobleman Dead.

LONDON, Oct. 30.—Gathorne Gathorne-Hardy, first earl of Cranbrook, who was twice secretary of war and president of the council, died today at Hempstead park. He was born in 1814.

PRICES CURRENT

NEW YORK, Oct. 30.—Evaporated apples show no further change. High choice 8@8½; choice 7@7¾; prime 6¾@6⅞.

Prunes steady; prices ranging from 3½ to 8½. Oregon fruit is quoted at 6½@10c for 40s to 20s.

Apricots are unchanged with choice 16; extra choice 17; fancy to extra choice 18@20.

Peaches are quiet and steady with old crop choice 11; extra choice 12 @ 12½; fancy to extra fancy 12@12¾.

Raisins are unchanged; loose muscatel 6¾@7¾; seeded raisins ⅛@8¾. London layers $1.85@$1.10.

CHICAGO, Oct. 30.—A sharp break in the price of wheat occurred in the first few minutes of trading, occasioned by liberal sales of the December option. The denial of the Russian report was the chief bearish influence, but there was a number of bullish factors also in evidence, among them the continued small receipts in the Northwest, higher prices for cash wheat at Minneapolis, and firm cables. Shorts were the chief buyers throughout the day. The market closed steady, December opened ⅛ higher to ⅛lower at 73⅝ to 74, sold off to 72⅞ and closed at 73⅛.

The break in wheat caused a slight decline in the price of corn, but the selling pressure was slight and the market soon recovered and held steady for the greater part of the day. Market closed steady. December closed at 43⅝@43¾.

Trading in oats was very quiet and the tone of the market was steady. December closed at 32½.

Provisions were extremely dull and the market was easier in sympathy with a decline of 5@10c in live hogs. January pork closed 2½@5c lower, lard off 2½c and ribs 2½@5c down.

SAN FRANCISCO, Oct. 30.—Wheat steady; December $1.27⅛; May $1.30⅜, cash $1.25. Barley unchanged, December $1.14⅛; May $1.15, cash $1.12½. Corn quiet, large yellow $1.35@$1.40.

LIVERPOOL, Oct. 30.—Close wheat December 6s 4⅞d; March 6s 5½d.

NEW YORK, Oct. 30.—Sugar, raw, quiet, refining 3 7-16; centrifugal 96 test 3 15-16; molasses sugar 3 3-16. Refined steady, crushed $5.50; powdered $4.90; granulated $4.80.

ST. LOUIS, Oct. 30.—Wool steady; territory and western medium 23@27; medium 18@21; fine 14@16.

REMAINS OF ANCIENT ANIMALS ARE FOUND

Geological Students Make Important Discovery of Fossil Bones Near El Paso.

EL PASO, Tex., Oct. 30.—Walter E. Koch, a fellow of the geological society of London, and G. B. Richardson, of the United States geological survey, in excavations here, have unearthed jaw bones of two tapirs, supposed to have existed here 25,000 years ago, and an elephant's tooth, from an animal which probably lived about 12,000 years ago.

The discovery of the tapir's bones proves, geologists say, that this great desert region was once a jungle, as tapirs live on roots along river banks and elephants would not have been here unless the ground was marshy.

LOCAL MARKETS

FRUITS AND VEGETABLES.

Lemons—30c per dozen.
Apples—3@5c lb.
Bananas—25@35c doz.
Potatoes—2@2½c.
Pineapples—40@60c.
String Beans 7½c lb.
Green Peas—10c per lb.
Cucumbers—3 for 5c.
Green Peppers—10c lb.
Tomatoes—3@5c per lb.
Radishes—2 bunches 5c.
Cabbage—2½c per lb.
Horse Radish—15c per lb.
Onions—2½c per lb.
Turnips—2½c per bunch.
Parsnips—2½c per bunch.
Cauliflower—10@15c head.
Lettuce—3 for 10c.
Carrots—2½c per bunch.
Lima Beans—10c lb.
Egg Plant—2 for 5c.
Cranberries—2 qts. 25c.
Sprouts—5lb., 10c.

Poultry.

Chickens—Broilers, dressed, 35@40c. per lb.; alive, 30c per lb.
Chickens—Fryers, dressed, 35c per lb.; alive, 30c per lb.
Chickens—Dressed hen, 30c per lb.; alive hen, 20@25c per lb.
Turkeys—Dressed, 25c per lb.; alive, 23c per lb.

GRAIN.

Wheat—$1.25 and $1.65.
Barley—95c; $24 a ton.
Egyptian Corn—$1.35 per 100; ton, $25.00
Corn—$2.00.

MILLSTUFFS.

Fresno Flour—$1.30@$1.35.
Wawaii Flour—$1.40.
A 1 Flour—$1.45.
Crown Flour—$1.40.
Middlings—$1.45.
Bran—35c per sack; $25 per ton.
Wheat—$2.25 per sack; $27 and $28 per ton.
Corn Meal—35c per 10-lb. sack.
Graham Meal—35c per 10-lb. sack.
Whole Wheat Flour—35c per 10-lb. sack.
Cracked Wheat—35c per 10-lb. sack.
Oat Meal—40c per 10-lb. sack.
Rye Meal—35c per 10-lb. sack.

BUTTER AND EGGS.

Creamery—75c per roll.
Dairy—50c per roll.
Eggs—35c per doz.

FRESH MEATS.

Beef Steak—10@18c; roast 10@15c.
Mutton—10@15c per lb.
Lamb—12½@20c per pound.
Pork—12 @20c.
Veal—10@20c.
Lard—15c per pound.

DRESSED STOCK.

Steer—5½c.
Veal—7@8c per pound.
Mutton—8 to 9c.

FUEL.

Pine Blocks—$3 load.
Oak Wood—$7.50 cord.
Coal—$14 ton.

Napoleon Bonaparte showed, at the battle of Austerlitz, he was the greatest Leader in the world. Ballard's Snow Liniment has shown the public it is the best Liniment in the world.' A quick cure for Rheumatism, Sprains, Burns, Cuts, etc. A. C. Fitts Roressa La., says: "I use Ballard's Snow Liniment in my family and find it unexcelled for sore chest headache corns, in fact for anything that can be reached by a liniment." Sold by Geo. H. Monroe.

Notice of Public Work

Notice is hereby given that on Tuesday, the 4th day of September, 1906, the Board of Trustees of the City of Fresno, State of California, did at its meeting on said day adopt a resolution of intention—No. 499—to order the following public work to be done in said city, to-wit:

RESOLUTION OF INTENTION NO. 499.

RESOLVED, by the Board of Trustees of the City of Fresno, in the County of Fresno, State of California.

FIRST.—That it is the intention of said Board of Trustees to order the following public work to be done in the said City of Fresno, to-wit:

A. The opening and extending of Fisher street as the same now runs through and exists in Fisher's Second Addition in a straight line through and over lot 5 of block 3 of the Villa Homestead Tract.

That the land which is by said Board of Trustees deemed necessary to be taken therefor, and which said Board intends to take therefor is situated in the City of Fresno, County of Fresno, State of California, and particularly described as follows, to-wit:

Beginning at the southeast corner of Block "E" of Fisher's Second Addition; thence southerly along the produced westerly line of Fisher Street as the same now runs through and exists in said Fisher's Second Addition, southerly 271.2 feet more or less to the northerly line of Alice street produced; thence at right angles easterly 60 feet; thence at right angles therefrom northerly 271.2 feet more or less to the southwesterly corner of block "F" of Fisher's Second Addition; and thence at right angles westerly 60 feet to the point of beginning. Being that part of lot 5 in block 3 of the Villa Homestead Tract, included within the easterly and westerly boundary lines of said Fisher street as the same now exists in Fisher's Second Addition produced and extended in a straight line through and over said lot 5 in block 3 of the Villa Homestead Tract, being a rectangular strip of land 60 feet more or less by 271.2 feet more or less.

B. The opening and extending of Poplar avenue as the same now runs through and exists in the Terry Tract in a straight line through and over block six (6) of Central Addition to Fresno City.

That the land which is by said Board of Trustees deemed necessary to be taken therefor, and which said Board intends to take therefor, is situated in the City of Fresno, County of Fresno, State of California, and particularly described as follows, to-wit:

Commencing at a point on the southerly boundary line of Block "C" of said Central Addition 8.5 feet easterly from the westerly boundary of lot eleven (11) of said block 6 of Central Addition; running thence easterly along the southerly line of said block 60 feet; thence at right angles 133 feet more or less to the northerly boundary line of said block; thence westerly along the northerly boundary line of said block 60 feet; thence at right angles southerly to the point of beginning 133 feet more or less, being lot 10, and those portions of lots 11 and 9 of said block 6 included within the easterly and westerly boundary lines of said Poplar avenue as the same now exists in the Terry Tract, prolonged and extended in a straight line through and over said block 6 of Central Addition, being a rectangular strip of land 60 feet more or less by 133 feet more or less.

C. The opening and extending of Alice street, as the same now runs through and exists in the City of Fresno through and over Banta's Addition, Irvington's Addition, Irvington's Second Addition, and lot 5 of block 3 of the Villa Homestead Tract; foregoing description has reference to and is described and delineated according to the map or maps and the supplemental map or maps of said Additions and of the town (now said City) of Fresno on file and of record in the office of the County Recorder of the County of Fresno, State of California.

That the land which is by said Board of Trustees deemed necessary to be taken therefor and which said Board intends to take therefor is situated in the City of Fresno, County of Fresno, State of California, and particularly described as follows, to-wit:

Commencing at a point on the southerly boundary line of lot 5 in block 3 of Villa Homestead Tract, 30 feet east of the southwest corner of said lot 5; thence easterly along the southerly boundary line of said lot 5,000 feet more or less to the southeast corner of said lot 5; thence northerly at right angles 60 feet; thence at right angles westerly 600 feet more or less to a point 30 feet east of the westerly boundary line of said lot 5; thence at right angles southerly 60 feet to the point of beginning, being a rectangular piece of land 600 feet more or less by 60 feet.

Also all of lots 1, 2, 37 and 38 of block 1, and all of lots 1, 2, 35 and 36 in block 2 in Irvington's Second Addition.

Also all of lots 30, 31, 32 and 33 of Irvington's Addition; also all of lots 13 and 14 in block 1, in Banta's Addition.

D. The opening of Monterey street as the same now exists in the City of Fresno through and across the Southern Pacific Railroad Reservation in Fresno City.

That the land which is by said Board of Trustees deemed necessary to be taken therefor and which said Board intends to take therefor is situated in the City of Fresno, County of Fresno, State of California, and particularly described as follows, to-wit:

Commencing at the northwest corner of block 2, thence westerly on the produced southerly line of Monterey street, 100 feet more or less to the easterly line of block "AA"; thence at right angles northerly 100 feet; thence at right angles easterly 100 feet more or less; thence at right angles southerly 100 feet to the point of beginning, being a strip of land 100 feet more or less by 100 feet.

E. The opening and extending of Silvia street fifty feet in width from the westerly line of Blackstone avenue westerly to the easterly line of Calaveras avenue.

That the land which is by said Board of Trustees deemed necessary to be taken, and which said Board intends to take therefor, is situated in the City of Fresno, County of Fresno, State of California, and particularly described as follows, to-wit:

Beginning at a point on the westerly line of Blackstone avenue at the northerly boundary line of fractional block 131, thence westerly along the said northerly boundary line of fractional block 131 and 130, a distance of 222.9 feet to the easterly line of Calaveras avenue; thence northerly along the easterly line of Calaveras avenue 50 feet; thence easterly 222.9 feet to a point on the westerly line of Blackstone avenue, 50 feet north of the northerly boundary line of fractional block 131; thence southerly along the westerly line of Blackstone avenue, 50 feet to the point of commencement.

F. The opening and widening of Monroe avenue as the same now runs through and exists in the City of Fresno, in a straight line through and over block one Hill's Addition to Fresno City, and across lot 5 of block 6 of the Villa Homestead Tract.

That the land which is by said Board of Trustees deemed necessary to be taken therefor, and which said Board intends to take therefor, is situated in the City of Fresno, County of Fresno, State of California, and particularly described as follows, to-wit:

Commencing at the southwest corner of lot 24 of block 1 of Hill's Addition, thence southerly along the westerly line of Hill's Addition 30 feet; thence at right angles therefrom easterly across Hill's Addition 600 feet more or less to a point on the westerly line of Fresno street, 28.1 feet south of the northeast corner of lot 41 of block 1 of Hill's Addition; thence at right angles therefrom northerly along the westerly line of Fresno street 60 feet, thence at right angles westerly 600 feet more or less to the easterly line of Thesta street; thence at right angles southerly, 30 feet to the point of beginning, being a strip of land 600 feet more or less by 60 feet more or less, in Hill's Addition to the City of Fresno; also

Beginning at the southwest corner of lot 5, block 6, of the Villa Homestead Tract, thence easterly 600 feet more or less to the southeast corner of said lot 5; thence at right angles northerly 30 feet; thence at right angles westerly 600 feet more or less to the westerly boundary line of said lot 5, thence at right angles southerly along the westerly boundary line of said lot 5, 30 feet to the point of beginning, being a strip of land 600 feet more or less by 30 feet more or less.

G. The opening and widening of Marjoso street through and across lot 5, block 3, of the Villa Homestead Tract; through and over blocks 1 and 2 of the Hartley Addition to Fresno City, through and over lot 5 of block 6 of the Villa Homestead Tract, and through and over lots 7 and 8 of block 8 of the Villa Homestead Tract.

That the land which is by said Board of Trustees deemed necessary to be taken therefor and which said Board intends to take therefor is situated in the City of Fresno, County of Fresno, State of California, and particularly described as follows, to-wit:

Commencing at the southwest corner of lot 5 block 3 of said Villa Homestead Tract, thence easterly along the southerly boundary line of said lot 5, 30 feet; thence at right angles therefrom northerly 331.2 feet more or less to the northerly boundary line of said lot and block; thence at the right angles westerly 30 feet to the northwesterly corner of said lot 5; thence at right angles southerly along the westerly boundary line of said lot 5 331.2 feet more or less to the point of beginning, being a rectangular strip of land 30 feet more or less by 331.2 feet more or less; also

Lots 26 and 42 of block 1, and lots 21 and 22 of block 2 of the Hartley Addition; also

Commencing at the southeast corner of lot 5 block 6 of the Villa Homestead Tract, thence westerly along the southerly boundary line of said lot 5, 30 feet; thence at right angles northerly 330 feet more or less to the northerly boundary line of said lot 5; thence at right angles easterly 30 feet to the northeast corner of said lot 5; thence at right angles southerly along the easterly boundary line of said lot 5, 330 feet more or less to the point of beginning, being a rectangular strip of land 30 feet more or less by 330 feet more or less; also

Commencing at the southwest corner of lot 7 of block 8 of the Villa Homestead Tract, thence easterly along the southerly boundary line of said lot 7, 30 feet; thence at right angles northerly 299 feet more or less to the northerly line of said lot 7, 30 feet east of the northwest corner of said lot 7; thence at right angles westerly 30 feet, to a point 30 feet west of the northeast corner of lot 8; thence southerly at right angles 299 feet more or less to the southerly line of said lot 8; thence easterly 30 feet to the point of beginning, being a strip of land 60 feet wide by 299 feet long more or less.

H. The opening and extending of McKenzie avenue from the westerly line of Glenn avenue westerly to the easterly line of Froelich avenue.

That the land which is by said Board of Trustees deemed necessary to be taken therefor and which said Board intends to take therefor, is situated in the City of Fresno, County of Fresno, State of California, and particularly described as follows, to-wit:

Commencing at the easterly boundary line of lot 19, 78.2 feet north of the southeast corner of said lot 19, of Griffith's Villa Addition, on the produced southerly line of McKenzie avenue, thence westerly along the produced southerly line of McKenzie avenue 210 feet to the alley line, 78.2 feet north of the southwest corner of said lot 19, thence northerly along said alley line 60 feet, thence easterly along the produced northerly line of McKenzie avenue 210 feet to the westerly line of Glenn avenue thence southerly along the westerly line of Glenn avenue 60 feet to the point of beginning.

Also all of lots 51 and 52, in block 1, of Yosemite Addition.

Also the land in block 4 of Yosemite Addition described as follows: Commencing at a point on the easterly boundary line of lot 11, block 4 of Yosemite Addition, 14.8 feet south of the northeast corner of said lot 11, thence westerly on the produced southerly line of McKenzie avenue 124 feet to the alley line; thence north 60 feet along said alley line; thence easterly 124 feet to the easterly line of lot 9; thence southerly along the westerly line of San Pablo avenue 60 feet to the point of beginning.

Also beginning on the easterly line of Poplar avenue 14.1 feet south of the northwest corner of lot 14 in block 4 of Yosemite addition, thence east on the produced line of McKenzie avenue 125.5 feet to the alley line, thence north 60 feet along said alley line, thence westerly on the produced northerly line of McKenzie avenue 125.5 feet to the westerly line of lot 14, 20.9 feet north of the southwest corner of said lot 16; thence southerly along the easterly line of Poplar avenue 60 feet to the point of beginning; also the land in the Terry Tract described as follows:

Commencing at a point on the easterly line of lot 1 in block 7 of the Terry Tract, 15 feet south of the northeast corner of said lot 1; thence westerly along the produced southerly line of McKenzie avenue 246.4 feet to the easterly line of Park avenue, 16 feet south of the northwest corner of said lot 1; thence north along the east line of Park avenue 60 feet, thence easterly 246.4 feet to the westerly line of Poplar avenue, 45 feet north of the southeast corner of lot 2; thence southerly along the westerly line of Poplar avenue 60 feet to the point of beginning.

Also the land in block "D" of Elm Grove Addition described as follows: Beginning on the westerly line of Park avenue 21.2 feet south of the northeast corner of lot 3 in block "D" of Elm Grove Addition, thence westerly on the produced southerly line of McKenzie avenue 172 feet to the easterly line of Froelich avenue, 20.85 feet south of the northwest corner of said lot 3; thence northerly along the easterly line of Froelich avenue 60 feet to a point 15.65 feet north of the southwest corner of lot 1 in block "D" of Elm Grove Addition, thence easterly 172 feet to a point 15.3 feet north of the southeast corner of said lot 1, thence southerly along the westerly line of Park avenue 60 feet to the point of beginning.

I. The opening and extending of Howard street, as it now exists in the City of Fresno, from the southerly line of block "P" of Hill's Addition, through and across said block "B" to the produced southerly line of Davis street.

That the land which is by said Board of Trustees deemed necessary to be taken therefor, and which said Board intends to take therefor, is situated in the City of Fresno, County of Fresno, State of California, and is particularly described as follows, to-wit:

Commencing at the southeast corner of lot 12 in block "B" of Hill's Addition, thence easterly on the southerly line of block "B" 8 feet 2 inches to the easterly line of Howard street, thence northerly along the produced line of Howard street 135.2 feet to a point on the southerly line of Davis street, 6 feet 2 inches east of the northeast corner of lot 12; thence westerly along the southerly line of Davis street 50 feet to a point 3 feet 10 inches west of the northwest corner of lot 12; thence southerly along the produced westerly line of Howard street 135.2 feet to a point on the southerly line of block "B" 3 feet 10 inches west of the southwest corner of lot 12; thence easterly along the southerly line of block "B" 53 feet 10 inches to the southeast corner of lot 12, and the point of commencement.

J. The opening and extending of Wagner avenue as the same now runs through and exists in Griffith's Second Addition in a straight line through and over block one (1) of Central Addition to Fresno City.

That the land which is by said Board of Trustees deemed necessary to be taken therefor, and which said Board of Trustees intends to take therefor, is situated in the City of Fresno, State of California, and particularly described as follows, to-wit:

Commencing at a point on the north boundary line of block one (1) of said Central Addition, 70 feet westerly from the point of intersection of said northerly boundary line with the easterly line of said block; running thence westerly along said northerly boundary line 61 feet, thence at right angles therefrom 133 feet more or less to the southerly boundary line of said block 61 feet, thence northerly 133 feet more or less to the point of beginning, being lots 3 and 5 and those portions of lots 2 and 6 included within the easterly and westerly boundary lines of said Wagner avenue as the same now exists in Griffith's Second Addition, produced and extended in a straight line through and over said block one (1) of Central Addition, being a rectangular strip of land 61 feet more or less by 133 feet more or less.

K. The opening and extending of Yosemite avenue as the same now runs through and exists in Griffith's Addition, in a straight line through and over block (3) of Central Addition to Fresno City.

That the land which is by said Board of Trustees deemed necessary to be taken therefor, and which said Board intends to take therefor, is situated in the City of Fresno, County of Fresno, State of California, and particularly described as follows, to-wit:

Commencing at a point on the north line of block three (3) of said Central Addition, 86.65 feet easterly from the point of intersection of said northerly boundary line with the westerly boundary line of block two (2) running thence easterly along said northerly boundary line 60 feet, thence at right angles therefrom southerly 133 feet more or less to the southerly boundary line of said block thence westerly along the southerly line of said block 60 feet; thence at right angles therefrom 133 feet more or less to the point of beginning, being lots 15, and those portions of lots 11 and 16 included within the easterly and westerly boundary lines of said Yosemite avenue as the same now exists in Griffith's Addition produced and extended in a straight line through and over said block (3) of said Central Addition, being a rectangular strip of land 60 feet more or less by 133 feet more or less.

L. The opening and extending of Coast avenue as the same now runs through and exists in Griffith's Addition and Griffith's Second Addition in a straight line through and over block two (2) of Central Addition to Fresno City.

That the land which is by said Board of Trustees deemed necessary to be taken therefor, and which said Board intends to take therefor, is situated in the City of Fresno, County of Fresno, State of California, and particularly described as follows, to-wit:

Commencing at a point on the north boundary line of block two (2) of said Central Addition, 211 feet easterly from the point of intersection of said northerly boundary line with the westerly boundary line of said block; running thence easterly along said northerly boundary line 60 feet; thence at right angles southerly 133 feet, more or less to the southerly boundary line of said block; thence westerly along the southerly boundary line of said block 60 feet; thence at right angles therefrom 133 feet to the point of beginning, being lot 9 and those portions of lots 8 and 10 included within the easterly and westerly boundary lines of said Coast avenue, as the same now exists between Griffith's Addition and Griffith's Second Addition, prolonged and extended in a straight line through and over said block two (2) of said Central Addition; being a rectangular piece of land 60 feet more or less by 133 feet more or less.

SECOND. That the district of lands hereby established and by this resolution declared to be affected and benefited by said work or improvement is the whole of the said City of Fresno; and the whole taxable property of the said City of Fresno shall be assessed to pay the damages, costs, and expenses thereof, excepting from said property, however, the lands described in this resolution as the land to be taken for said work of improvement, and also all public parks, streets, alleys and places in the said City of Fresno.

THIRD. By this resolution this Board does hereby determine and deem it proper, that the boundary of the district to be affected and benefited by such public work or improvement, is the whole city of Fresno, and for that reason all of the taxable property in the City of Fresno should be assessed to pay the damages, costs and expenses of such public work or improvement.

For further particulars of said work, reference is hereby made to said resolution on file in the office of the City Clerk.

W. H. SPENCER,
Superintendent of Streets of the City of Fresno.

Delinquent Notice.

Office Crescent Canal Company.

Location and principal place of business, Wheatville, Fresno County, California.

Notice:—There is delinquent upon the following described stock on account of Assessment No. 38, levied on the 11th day of September, 1906, the several amounts set opposite the names of the respective shareholders, as follows:

Shareholders.	No. Cert.	Shares.	Amt.
J. A. Phipps.....	47	1	$30.00
H. G. Thurston...	110	7-12	$21.87

And in accordance with law and an order of the Board of Directors made on the 11th day of September, 1906, so many shares of each parcel of said stock as is necessary will be sold at public auction at the office of the company, at Wheatville, Fresno County, California, on the 12th day of November, 1906, at 1 o'clock p. m., to pay the delinquent assessment, together with cost of advertising and expense of sale.

C. C. GOODELL, Secretary.

Notice to Creditors.

In the Superior Court of the County of Fresno, State of California. In the matter of the estate of Julia Kreyenhagen, deceased.

Notice is hereby given by the undersigned executors of the last will and testament of Julia Kreyenhagen, deceased, to the creditors of and all persons having claims against the said deceased, to exhibit them with the necessary vouchers, within ten months after the first publication of this notice, to the said executors at the office of M. K. Harris, in Room 9, Flake Building, in the City of Fresno, State of California, the same being the place for the transaction of the business in the said estate in the County of Fresno, State of California.

EMIL KREYENHAGEN,
CHARLES KREYENHAGEN,
Executors of the last will and testament of Julia Kreyenhagen, deceased.

Dated October 8, 1906.

Notice to Creditors.

In the Superior Court of the County of Fresno, State of California.

In the Matter of the Estate of Edward Schulz, Deceased. No. 2127. Dept. 1.

Notice is hereby given by the undersigned, Elizabeth Haase, executrix of the estate of Edward Schulz, deceased, to the creditors and all persons having claims against said deceased, to exhibit them with the necessary vouchers within four months after the first publication of this notice to said executrix, at the office of Snow and Freman, in Rooms 212-215 of the Forsyth Building, on the corner of "J" and Tulare streets, in the City of Fresno, County of Fresno, State of California, the same being the place for the transaction of the business of said estate, in the County of Fresno, State of California.

Dated this 4th day of October, 1906.

ELIZABETH HAASE,
Executrix of Said Estate.

SNOW AND FREMAN, Attorneys for Said Executrix.

Date of first publication, October 4, 1906.

This Week's Special
"SHERRY XX"
"three years" old, matured in wood and of finest quality.
Reduced from $1.00 to 90 cents per gallon for this week only.
ALBERT BRONGE
The Wine and Liquor Merchant
Free Delivery Within the City Limits.
1117-19 I Street. Telephone Main 536

C. M. Shannon, Pres. H. V. Joyaux, Sec'y. J. L. Beall, Vice Pres.
FRESNO UNDERTAKING CO

AND NEXT YEAR WHAT ?

Pacific Coast League to Lose Many Players.

Draughting Season Opens Day After Tomorrow—Scramble for Franchise.

Now that the baseball season has practically ended on the coast, and Portland has won the pennant, the chief thought uppermost in the mind of every fan is the outlook for next year. The Pacific Coast League will loose its best players next year, for already most of the managers have contracts under lock and key for the sale of some of their men.

The eastern managers do not, go to the bushes for material and the land that produced the Chances, Tommy Sheehans and Joe Nealons, not to mention the Overalls and others who have been introduced by Coast League managers, has been the chief object of their attention of late.

Connie Mack has been in San Francisco and Oakland for the past week, sizing up the players and rumor has it that some eastern managers have been in Fresno lately in disguise seeing what material is to be had here. Harry Wolters had already been sold to Cincinnati for the outfield and Fresno will loose another player when the draughting season opens the first of next month which is day after tomorrow. The big leagues can take one man from each club and it's between Casey and Truck Eagan. St. Louis is said to be making eyes at Truck. The list of draughted men will be sent out by Secretary Farrell of the National Association on the fifteenth of next month.

On Business Basis.

It has been announced that the Pacific Coast League will be run on a strictly business basis next year. Baseball is getting to be more and more a paying business here. With all the fuss and tangle occasioned by the San Francisco disaster and the subsequent demise of Jim Morley and Agnew, the season this year has been financially better than it was last year.

New Manager.

Three clubs will have to choose new managers next year. Fresno (if one is in the league), Los Angeles and Seattle. It is claimed that Los Angeles has made a proposition to Mike Fisher to take charge of the team in that city and the fans have been watching with interest. If the players could have their way, Mike would be the choice of every club in the league for manager for he is noted as one of the most considerate managers that ever had charge of a baseball team.

For some reason or other, known only in that part of the world, Siwashville is of the opinion that the one man upon earth fit to run a ball team is a fat party named Dugdale. It seems the fans of Seattle will not be happy till they get him. Russ Hall is a good, lively sort, and just as good as any man ever played at the helm of a team. Parke Wilson was a flat failure in the north. This year Parke's bunch were all sails set and the wind blowing free for the number one position when the blaze came along and melted his combination. Seattle would be dissatisfied with Comisky, Chance, McGraw or McGillicuddy. Dugdale, who far from "made good" while at the helm of the Portland club before the McCredies stopped in, is the only man Seattle will consider.

The clubs have bravely got over several extremely hard places, not the least of which was the unexpected desertion of one J. Morley. This person was put in the grave and buried deep shortly after fire destroyed the Eighth-street grounds and chased out of California several players whose help would surely have aided President Bert's organization. A notable instance of a frightened ball tosser was Catcher Street, who started off so well with the Seals, but who departed, never to come back, during the time the flames were eating their way up to Van Ness avenue.

What for Fresno?

Of course the big question with Fresno fans is, Will Fresno be in the league next year. The franchise that was granted to Fresno when she was admitted to the Pacific Coast League last year, was granted for only one year and there undoubtedly will be a scramble for the franchise when the directors meet in Los Angeles next December. It is pretty certain that Los Angeles and Seattle will both oppose the regranting of the franchise to Fresno for another year. Jim Morley in Los Angeles and Agnew in Seattle both made unenviable record for themselves and their towns in the baseball panic after the San Francisco fire and yet both these towns will be the loudest protestants against Fresno's having the franchise for another year. On the other hand, the fact that Fresno not only gave no trouble during the trying times after the earthquake but lent a helping hand to all the teams in distress has won her safe place in the hearts of Judge McCredie of the Portland team, Cal Ewing of the San Francisco team and Van Haltren of the Oakland team besides the everlasting good will of President Bert. With these clubs on Fresno's side it is likely that she can stay in the league if she so desires. This will put the matter up to the Fresno club and is certain that the local men want to stay in the league. They have confidence that Fresno will improve as a baseball town and will offer a guarantee to visiting teams as was done at the beginning of the present season. When the new grounds in San Francisco are completed, Fresno's share of the gate receipts will be enough to permit of her doing this without any loss.

Hot Race.

Rube Hoag, Bert Maul and George McLaughlin ran a 100 yard foot race in the alleyway between I and J streets last night. The time was something like 10 minutes with Rube a half mile in the lead at the finish. Maul fell down at the start but is willing to bet that he can win in another race.

Ladies of the Parlor Lecture club will hold a rummage sale Thursday, Friday and Saturday of this week. Anyone who wishes to contribute, telephone Mrs. J. R. Austin, 1436 K St.

UNION CARPENTERS ARE ADDRESSED BY DELEGATE

Cooks and Waiters Report Prosperous Times—Executive Session Meets Tonight.

The meeting of the Carpenters' union last night was addressed by C. M. Stamm, delegate to the national convention at Indianapolis, who is on his return trip to Los Angeles, after completing his work in the interest of the union. He spoke long and interestingly on topics closely connected with the carpenters and was accorded an ovation by his hosts afterward. Mr. Stamm will leave for the south today.

Cooks and Waiters.

Five applications were received at the regular meeting of the Cooks' and Waiters' union last night. Reports were read showing the branch to be in a highly flourishing state, with no members out of employment and all in receipt of good wages, some of them getting even higher pay than required by the union statutes. There appears to exist a scarcity of waiters and restaurant kitchen men here at present. In one or two places employers could use more help, but find it difficult to get it. It was reported at the meeting by one of the members that a candidate for office, who avows his friendliness for the union men, is seen daily entering a restaurant that has been blacklisted for hiring non-union helpers. The candidate will be interrogated and if it is determined that his act is an intentional affront to the union men he will be slated as a man unworthy of getting union support at the election. Some of the members, however, are inclined to think that the candidate is not aware that the house is blacklisted.

Executive Session Tonight.

The executive committee will meet tonight by a call from its president for the discussion of various matters coming up. It has not been given out that anything other than routine business will be transacted, but some are inclined to think that other matters will receive attention, and also that the political situation will be gone into again.

LANDLORD ARRESTED DELINQUENT LODGER

Because he refused to pay $1 to his landlord, Gonzales Partido, in settlement of a board bill, Leon Lom was arrested yesterday morning by Officer Goehring on a warrant and was taken to the jail. He was charged with defrauding an innkeeper.

Before Judge Briggs the accused man explained that he was willing to pay, but was without funds at the moment when his landlord dunned him. He claimed that he was willing tto settle and was released with a caution.

Atlanta Post Resolution.

At a regular meeting of, Atlanta Post, No. 92, G. A. R., held on Oct. 20th, the following resolution was unanimously passed:

Resolved, that the adjutant is hereby instructed to publish a notice in one or both daily papers notifying the public that one G. H. Bonnifon, candidate for county auditor, claiming to be a Grand Army man, is not a Grand Army man and could not become one, not having been mustered into any regiment during the civil war, from 1861 to 1865. H. V. PARKER, Adjutant.

POSSE KILLS NAT. HARTNELL

Murderer of Nipomo Girl Riddled With Bullets.

Vicim Is Conscious, But Death Is Believed to be Near at Hand.

SANTA MARIA, Cal., Oct. 30.—Nat Hartnell, the murderer of Little Miss Hourihan of Nipomo, has been killed by a posse of men headed by Officers Rise and Bardin of Santa Maria.

After shooting the girl last night, Hartnell set out for Santa Maria. Although he was on foot, he had about two hours' start of the officers and was unable to make his way rapidly. Last night at 5 o'clock he had been traced to the farmhouse of a Mr. Silva, near the Santa Maria river. He went there for a drink of water and Mrs. Silva saw him go to a clump of gum trees. Early this morning Officers H. Bardin and Charles Rice went toward the clump of trees, looking for trucks. While they were thus engaged the murderer raised himself and fired several shots at them in quick succession. Both officers fired several shots toward the trees and called on Hartnell to surrender. He kept firing, so they quickly sent to town for more men and ammunition.

"The men came," said Officer Bardin today, "and with them we went back to the trees, still asking Hartnell to surrender. He fired again and the posse let go with their rifles and fired about 100 shots into the trees. Then we went in and found his dead body riddled with bullets."

It was erroneously reported last night that Miss Hourihan was dead. She is conscious now, but is believed to be dying. Her mother and sister are prostrated.

ATTACKED BY SHOVEL BY MAN WHO WANTS HIS WIFE

Joe Ascrizzi Is Arrested on Complaint of R. Vescio.

Two Italians, a shovel and a buxom young wife figured in a police court case yesterday, resulting in the arrest on warrant of Joe Ascrizzi, charged with assault on complaint of his countryman, R. Vescio. The accused man was released on bail.

According to the story told to Judge Briggs by the complainant, the defendant was seeking his wife and became objectionably friendly in the home. The indignant husband expostulated and was then attacked by Ascrizo, who went for him with a shovel. He escaped in time to avoid getting badly hurt and rushed to police headquarters. Officer Russell was detailed to bring the offender to the court. The latter denied guilt and the case will have a hearing today.

King of Pain Plasters

Are the best for lame backs and give quick relief. Only at Smith Bros.' Drug Store.

TRIBUTE TO TIMMINS

Promident Lawyers Certify to His Capacity in Civil and Criminal Work.

We, the undersigned, have for a number of years past, had occasion to have dealings with Mr. L. P. Timmins, as deputy sheriff of this county and deputy United States marshall for this district and in other official and private capacities. He is not only recognized as efficient and capable in apprehending criminals and obtaining evidence of their guilt and their conviction, but also in all civil and other matters intrusted to his care he has proved himself prompt, capable and efficient. Both as deputy sheriff and as deputy United States marshall he has had intrusted to him most important work and has had intrusted to his care valuable property and has in every instance fulfilled his duty and discharged his trust in a manner to his credit and evidencing his honesty, capability and efficiency.

Geo. D. Graham, J. R. Webb, A. C. Williams, H. H. Welsh, M. B. Harris, James Gallagher, W. A. Sutherland, Wiley J. Timmin, W. A. Conn, Geo. W. Jones, Crichton & St. John, Frank H. Short, James A. Burns, H. M. Johnston, J. P. Bernhard, F. A. Williams, F. E. Cook, L. L. Cory, G. C. Freman, Geo. L. Warlow, S. J. Hinds, E. D. Edyards, D. R. Prince, E. S. Van Meter, Thos. D. Ingersoll, W. P. Thompson, H. Z. Austin, Frank Kauke, Stanton L. Carter.

Bazaar.

The Danish Lutheran church of Central Colony will hold a bazaar for the benefit of the church at the residence of F. W. Hansen, Elm Ave., north of the church, Wednesday, October 31st. Commences at 10 a. m. Contributions from friends of our church will be received by Mrs. J. N. Rasmussen, Elm Ave., Mrs. Eskelsen, East Ave., Oleander, Mrs. H. P. Petersen, West Park, and Mrs. F. W. Hansen, Elm Ave., Central Colony. There will be a literary program in the evening at 8 p. m. Everybody is invited, and don't forget to give us a call. Lunch will be served on the ground.

VICTORIA, B. C., Oct. 30.—The body of Captain Rose of the wrecked barkentine Skagit was picked up on the beach at Cloo Ose yesterday afternoon. A tug boat was sent from Seattle to take the body there.

Buy Diamonds Now

They're good investments, and especially so since they're increasing in value so fast—in fact, they're 20 per cent higher today than they were this time last year.

While our present stock lasts, we will sell our diamonds at the same prices we were asking for them before the raise.

Oberlin Bros.
Progressive Jewelers.
1119 J Street ..... Ficke Block

CHINAMAN DIES FROM STREET CAR ACCIDENT

Jumps from Moving Car and Has Skull Crushed—Lives But a Few Hours Afterwards.

A Chinaman, whose name is said to be Li, has accumbed to injuries received in a street car accident on Monday night, dying in the county hospital yesterday morning. His skull was badly fractured and he never regained consciousness. The inquest will be held today.

Motorman Barr and Conductor Ormstead state that the deceased boarded the 10.15 Sunnyside car at the Southern Pacific depot. He asked to be dropped off at the Recreation park and seemed to be out for an evenings' fun. A bottle of gin was in his possession.

As the car approached his stopping point, he began to get fidgetty and as the car pulled up near the park, he jumped off backward without waiting for it to stop. He fell heavily, but picked himself up, remarking that he was all right. On the return of the car the Chinaman was found lying unconscious by the track, and he was at once taken to the hospital where he died yesterday.

A number of well to do Chinamen called at Stephen's & Bean morgue yesterday and arranged for an expensive funeral. They said the dead man was their uncle. He will be interred with full rites and his remains probably shipped back to China.

PHILADELPHIA, Oct. 30.—Rev. Edgar M. Levy, who made the opening prayer at the first Republican national convention in this city in 1856, died yesterday at his home in this city. He was one of the oldest ministers in point of service in the country. He was ordained sixty-two years ago. Mr. Levy again opened a Republican convention with prayer when the Republicans nominated McKinley and Roosevelt in this city in 1900.

ATTEMPTED A WRECK

Piles of Ties Laid Across Southern Pacific.

Engineer Made Discovery While Running Down Tehachapi Mountain.

BAKERSFIELD, Oct. 30.—Two probable attempts were made to wreck passenger trains on the Southern Pacific over Tehachapi mountain, early this morning.

About 1 o'clock, Engineer Her, with a light engine running down the mountain, discovered a pile of ties on the track west of Caliente. Had they not been discovered a wreck would have resulted.

About 11 o'clock, a similar obstruction was discovered between Edison and Treves. It is evident that an attempt was made to wreck a train, probably the Owl. No arrests have been made.

Y. W. C. A. Gymnasium Classes.

Business girls' class Monday 7:30 to 9 p. m., military drill, apparatus work, basket ball. Class for women Tuesday 9:30 to 10:30 a. m. Grammar school girls' class Wednesday 4 to 5 p. m. and Saturday 9:30 to 10:30 a. m. Drills, games and basket ball.

Class for children 10 to 12 years old Friday 4 to 5 p. m.

Class in elocution Thursday 8:15 p. m. Terms: Gymnasium $5 for term of 8 months; elocution, $3 for term of 4 months. For further information inquire at Y. W. C. A. rooms, 1314 I St. Phone 817.

A FALSE IDEA

Is the persons who expects to get small prices in a small store. Large buyers sell goods at prices which smaller concerns pay for them.

We buy only from Factories in large quantities. We are the only Wholesalers in the valley, and, no matter what grade of goods you want, we have them.

Inspect all stocks, then come to us.

Wormser Furniture Co.

PLAIN FIGURES. EASY TERMS.

$15 Coat Sale—An End of the Month Bargain

Picture to yourself one of the finest $15 coats you ever saw and you will get an idea of the goodness of this special.

We have selected some ultra stylish garments—coats that will stand comparison with many that sell at $20; coats that we know will give the very best of service and we have placed a modest price upon them. This is the end of the busiest month in the year; it has been a wonderfully successful month here, and we are more than glad to offer some unusual values, in order to boom the final day's business.

These coats are of all wool, light weight, broadcloths and fancy mixtures, straight or half fitting backs, side vents, velvet collars, decorated with big pearl buttons to match; new sleeves and cuffs to match.

Child's Coats $3.00

It's a very reasonable price for a very good coat. It will satisfy the hard to please child and the critical mother. It's a good coat for every day wear. Made of striped cheviot, 2 toned brown effects; velvet collar and cuffs. The coat is trimmed with fancy braids. Sizes 4 to 14 years.

Open An Account Here

There's an advantage in having an account here. Everything to eat or wear is sold by us. Goods of the best grades and at the most moderate prices. Rarely are our prices lowered—most of the time everything you need may be bought for less in this store.

No one pays a cent for the accommodation of an account here. We give every one the benefit of every special sale of our daily specials, of our trading stamp privilege.

We can save the average mechanic several days pay in a month if he is a customer of this store. We can save the professional or business man money. We can aid the prudent wife who is anxious to help out the family income. This is essentially a store of, by, and for the people.

Open an account at Redlick's. It pays.

Novent Petticoats $2.50

They are a remarkable improvement over the old style petticoat; they are made as the name implies, "without vents," made with a jersey top, an elastic band in one piece. The skirt fits close to the top and is so made that there is no fullness under the skirt. Novent skirts have a 16 inch flounce, nicely tucked and of good sateen.

We have the Novent skirt in extra sizes made especially for large and stout women.

Novelty Shirts For Women $2.98

The newest of the new. A shirt that is far more useful than the ordinary shirt waist, for every day wear, for skating, for tennis, or any out door sport. The materials are silk finished Bengalines, made with a detachable linen collar and self cuffs; patch pockets, plain colors including white and mixtures. Shirts worth up to $3.50 are to be sold for $2.98.

Good Shoe News

Plenty of extra specials today to celebrate the end of the month. The shoe section is always full of interest to economical folks.

Children's shoes—Lace or button; soft vici kid; hand turned soles; regular dollar shoes; sizes 4 to 8; pair **73¢.**

Women's dress shoes—Dull kid tops; 5 large button; College cut; extension soles; Varsity last; low Cuban heel; $4 footwear; special, pair **$2.95**

Women's shoes for every day use; made of soft box calfskin; Cuban or low school heels; just the thing for fall wear; special, pair **$1.95**

Men's calfskin shoes; Blucher cut; straight or swing lasts; shoes worth $2.50 a pair; special for pair **$1.95**

Men's Shoes $2.50.

The strongest lines of $2.50 shoes for men sold in Fresno. Shoes that are worth every cent of the price and that will give exceptional service. Shoes in kid or calf skin, light or heavy soles. All leathers for all weathers.

New Sailor Hats $1.25.

The Vesta Tilley Sailor; a hat that has become very popular; made of the finest quality of smooth, genuine fur felt; a high class hat for every day use. It may be draped or trimmed to suit the taste of the

Redlick's

3 Silk Specials

There'll be a big crowd at the silk counter today when these prices are known. The silks are the most wanted kind, and the qualities are certainly to the good.

20 inch taffeta silk for fancy suitings; chiffon finish; plain or pastel shades; black also; 75c silks; today, yard .... **59¢**

36 inch black Peau de Soie silk, in a very heavy and lustrous weave; the right silk for a winter suit; $1.50 silk; special, for yard **$1.10**

36 inch black taffeta silk; new arrivals; every bolt loom fresh; high finish rich black; just the thing for waistings and suitings; $1.15 quality for, yard ..... **92¢**

Black Kid Gloves $1.50.

We are selling today some unusually good black kid Mocha gloves in all sizes. These are not the usual suede kid that masquerades as Mocha, but the real thing; a glove that always sells in other stores at $1.75 a pair; may be purchased here for $1.50.

Tasma Gloves 59¢.

One of the best silk gloves made. Tasma gloves are made from pure silk, made with double tipped fingers; they may be had in all sizes including black, blue, brown or white; a 75c glove value; today for 59c.

A Great $2.00 Comfortable

It is labeled "Our Best" and it is a good one. An extra large size; very heavy covering; filled with snow white carded cotton; scroll stitched; a comfortable that more than matches many sold around town at $2.50; here today for $2.00.

Wrapper Flannelette 10¢.

In grays, browns, navy, green and other good colors; heavily fleeced; fast shades. It is the equal of any of the 12 1-2c flannel sold in other stores.

Good Sheets 59¢.

A 9-4 size; a bed sheet of great strength; made of firm, white muslin; hand torn and ironed; full bleached; no seams; no dressing to give it weight; a sheet worth 75c each; here today for 59c.

MEN'S OVERALLS, 50¢

A low price considering the high price of good denim; for the workingman who wants a rough and ready overall; nearly all sizes here.

75c BELTS, 49¢

Leather belts; made of good leather in a fast black dye; all sizes, rich gilt buckle; a number of good styles to select from.

INFANT'S CAPS

A full line here now. Good news for mothers who have been awaiting their arrival. Caps or bonnets; a wide choice and in every price from 50c to $5.00.

Adler Overcoats

Get an L. Adler overcoat and you will get genuine overcoat satisfaction.

The very highest grade of clothing made and yet the cost is far less than is asked by other makers for inferior goods.

An L. Adler cravenette is the limit of overcoat goodness. Made of Priestly cravenette cloth, absolutely rainproof, stylishly built, hand tailored and perfect in fit. We picture one of the popular styles. We are showing overcoats like this from $20 to $35. You can only compare them with custom tailored overcoats that cost from $30 to $50.

We shall be pleased to show them to you at any time.

Boys' Underwear 35¢.

Clothing section, Mariposa street.

We are showing some very good underwear at 35c a garment. Winter weight; heavily fleeced; stoutly woven; the usual 50c quality for less here; special 35c.

Men's Wool Underwear $1.

Pure wool shirts or drawers; well made; sanitary woven; nothing in them to scratch or injure the skin; shirts are silk finished; drawers with double seats.

Men's Golf Shirts 68¢.

Here's another big lot of golf shirts to go at 68c during this sale. Neat figures and stripes in light, medium and dark colors. Made of madras, cheviots and percales; attached and detached cuffs. Perfect fitting shirts; neatly finished. You've often paid $1.00 for ones no better. No. size, 15 to 15 1-2.

MEN'S SHOES, $2.50

The strongest lines of $2.50 shoes for men sold in Fresno. Shoes that are worth every cent of the price and that will give exceptional service; shoes in kid or calf skin; light or heavy soles. All leathers for all weathers.

BOY'S UNDERWEAR, 35¢

Good warm underwear for winter use. Mothers will be interested in these garments; they will give such good service; shirts or drawers; fleeced. Clothing section.

WOOL UNDERWEAR 90¢

Good wool underwear, for men; shirts or drawers; silk finished; warm and strong; all sizes.

Meat Specials

Every day there is something attractive in our busy meat department for economical folks. The meat we sell is of the very highest quality—we won't handle any other kind.

No matter how low a price we may ask, there is never any question as to the goodness of the quality.

Today:

Rump Roast, lb. ..... **10¢**
Shoulders and Cross Ribs Pot Roasts, lb. ..... **8¢**
Shoulder Rib Steaks, lb. **8¢**
Hamburger Steaks, lb. .. **8¢**

Grocery News

Our delicacy department is always interesting. Every day some dainty salad is on sale; some splendidly cooked meats; a dozen different kinds of cheese. Our own bakery furnishes the very best of bread, pies and cakes. We have always made it a special point to see that prices here are always the lowest.

Fresh Snails, to for .... **10¢**
Dainty Squares, to for .. **10¢**
Rumford's Baking Powder, can ..... **25¢**
Dry Salt Pork, lb. ..... **15¢**
Fancy White Beans, 7 lbs. ..... **25¢**
New Crop Citron, lb. ... **27¢**
Seeded Raisins, pkg. .... **9¢**
Bulk Cocoanut, lb. ..... **15¢**
Breakfast Cheese, 3 for .. **10¢**
Pepper Sauce, 15c bottle . **8¢**
Daisy Fly Killer, each .. **20¢**

Redlick's
Incorporated